1962 QUIPS & CRANKS

Digitized by the Internet Archive
in 2010 with funding from
Lyrasis Members and Sloan Foundation

http://www.archive.org/details/quipscranks1962davi

Lawrence M Kimbrough
210 LITTLE

1962

QUIPS AND CRANKS

64TH | STUDENT EDITION

ROB. S. ABERNETHY, III	EDITOR-IN-CHIEF
ROBERT G. BRADFORD	BUSINESS MANAGER
LEONARD RICHARDSON	COPY EDITOR
LOWRY REID	ASSISTANT EDITOR
TED SCARBORO	CHIEF PHOTOGRAPHER
JAMES NORMAN	PHOTOGRAPHER-FACULTY SECTION EDITOR
FRANK WATSON	CLASSES SECTION EDITOR
DOUG ACKERMAN	HONORARIES SECTION EDITOR
BRUCE STEIGNER	ATHLETICS SECTION EDITOR
JOHN BAUM	ACTIVITIES SECTION EDITOR
HAL TODD	FRATERNITIES SECTION EDITOR

DAVIDSON COLLEGE

Epictetus once said, "Men are disturbed not by things, but by the view which they take of things." It is this view or outlook that psychology defines as the personality.

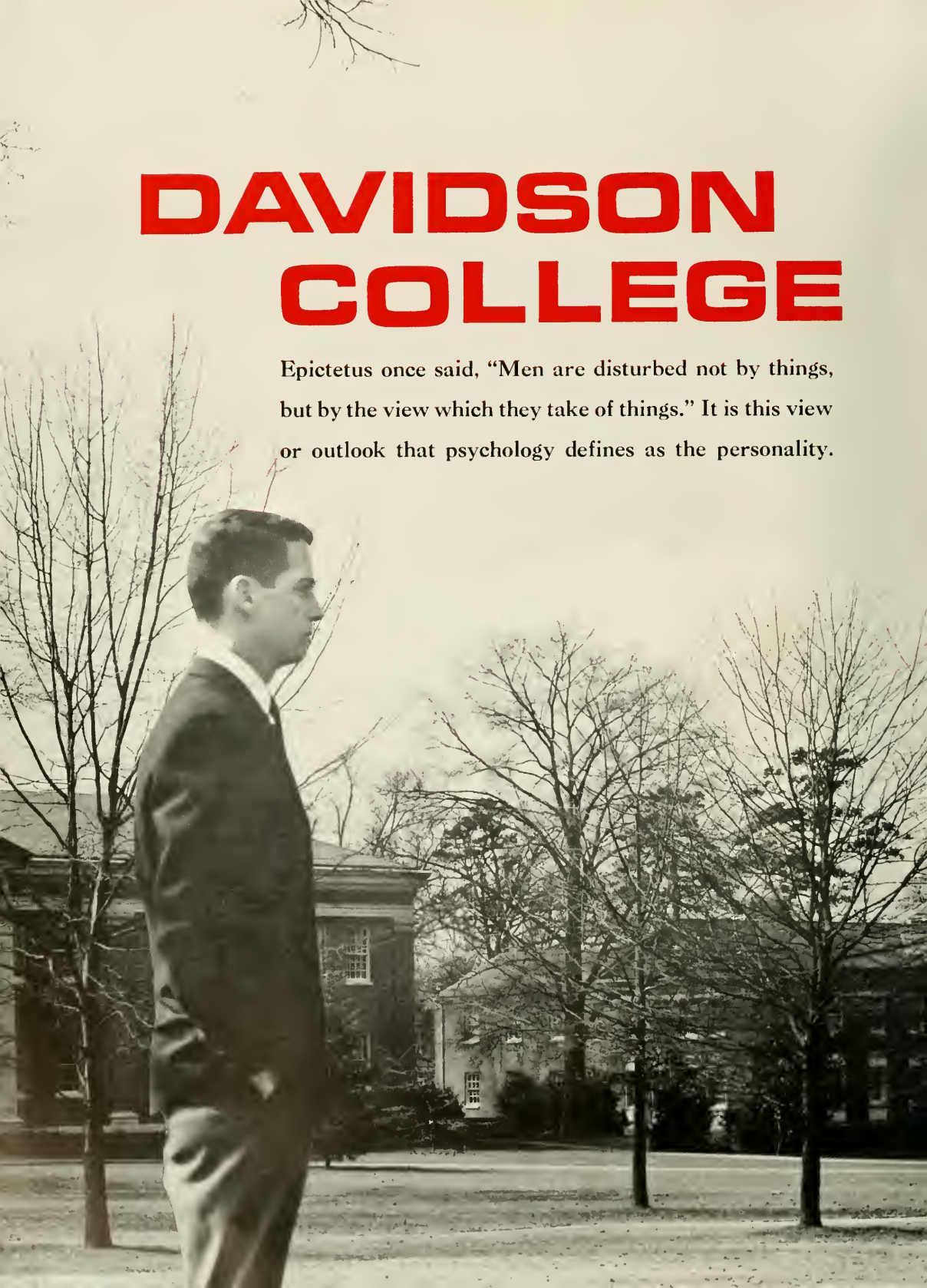

Synthesis of the personality

At Davidson, certain forces act upon the mental apparatus to mold a view or personality distinctively one's own.

As a result, the same realities that did not affect the freshman four years ago greatly disturb the senior today. Freud has divided this mental apparatus into Id, Ego, and Superego. The personality is always dominated by any one or a combination of these three components.

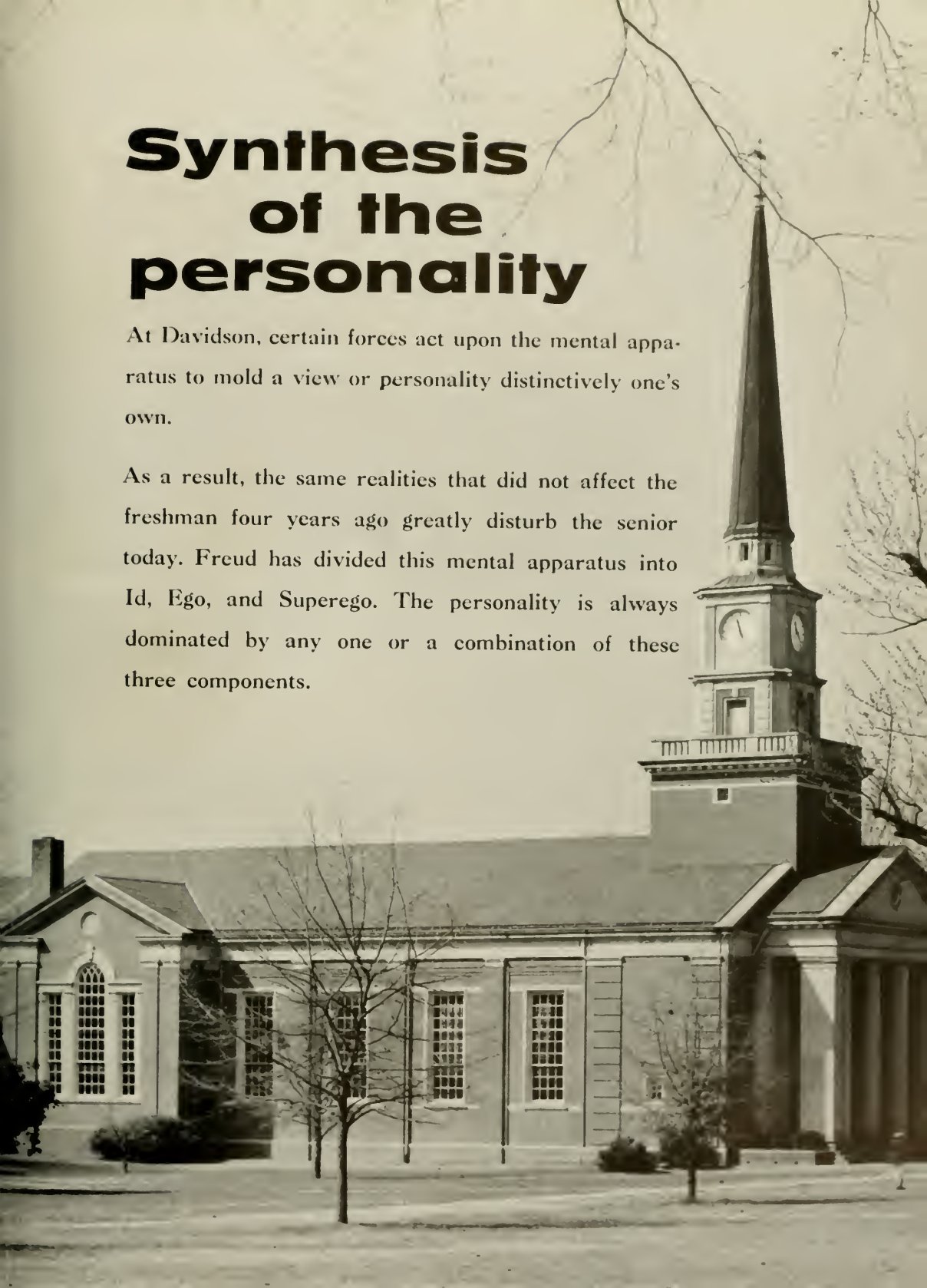

ID

When the Id, Ego, and Superego work together harmoniously, man can carry out satisfying transactions with his environment.

These transactions fulfill the basic needs and desires that lurk in the selfish, impulsive, asocial region of the personality called the Id.

The Id provides for the immediate discharge of quantities of excitation that are released in the organism by internal or external stimuli. This function fulfills what Freud called the *pleasure principle* by ridding man of tension or reducing the amount of tension to a low level.

A reflex process or a memory image of the object *(primary process)* can satisfy the Id's desires.

Destructive and aggressive urges are derivatives of man's death instincts.

The infant emerges from the womb with a set of primitive needs. During sleep, the Id produces hallucinatory images of the objects which will satisfy its demands.

The life instincts—hunger, thirst, sex, and so on—represent the bodily needs whose satisfaction is necessary for reproduction and survival.

EGO

Man finds that his Id drives are satisfied more readily and more effectively in certain ways and places than in others.

Merely forming a mental image of a desired object does not procure it, and naive bursts of impulsive motor activity can result in punishment from the environment.

The Ego develops as the intermediary between the Id and the external world. It enables man to adapt to his environment.

The *reality principle* governs the Ego by postponing the discharge of energy until the actual object that will satisfy the need has been found or produced.

To find food, a mate, and other goal objects necessary for life, man must accommodate himself to external reality or assert mastery over it.

The Ego seeks conformity of Id drives to the external world in order to acquire bodily necessities in the best way.

There is an Ego function that produces playful and pleasurable imaginings. These fantasies are never mistaken for reality, but they allow the Ego a respite from its more serious work.

To get what will satisfy his needs, every individual must make choices. The pleasure principle is suspended while he endures some discomfort now so he can realize pleasure later.

SUPEREGO

From childhood, man learns that he not only has to obey the Ego's *reality principle* to obtain pleasure and avoid pain, but that he also must try to behave according to the moral dictates of his parents and society.

The Superego is the individual's moral code.

The *ego-ideal* and the *conscience* are the two subsystems of this judicial branch of the personality.

They bring about feelings of pride and feelings of guilt or inferiority, respectively.

The Superego establishes as its own goals the academic and occupational accomplishments of others.

The Superego is to a great extent dependent on parental influences, but other agents of society who hold positions of authority can take a hand in its formation.

WHO'S
WHO
1961
STUDENTS

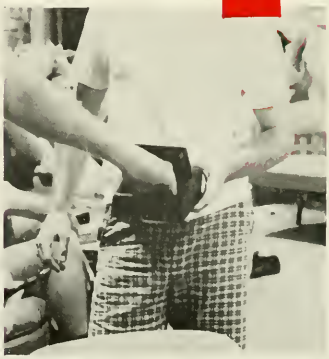

FORCES THAT MOLD THE PERSONALITY

FACULTY AND

Each of us perceives external reality in a unique way.

To one student, a professor is only a voice droning the words he must scrawl on endless pages of notes. To others, he is an employer who rewards three or four hours a week plus overtime with a wage of semester hours and Q.P.'s, convertible in due time to cash.

Ideally, we find that our professors can help us to realize our mental potentialities. They can introduce us to ideas and to tools such as intellectual perspective and inquisitiveness which lead us to a more accurate perception of external reality.

These men flavor our outlook with their own cultural standards of accomplishment. Perhaps they fill the authority positions our parents are gradually losing. When this happens, the student's Superego reflects his professors' ethical standards.

ADMINISTRATION

ADMINISTRATION

"Our goal is to make Davidson the best college of its type—not just in the South, but in all of America. With a steadily improving student body, faculty, and campus plant, this church-related liberal arts college for 1,000 men can—with generous support from our friends and alumni—achieve this goal in the decade ahead."

David Grier Martin, B.S., LL.D.,
President of the College.

Left: **Frontis Withers Johnston**, A.B., Ph.D.,
Dean of the Faculty.

Right: **Richard Clyde Burts**, A.B., M.A.
Ed.D., Dean of Students.

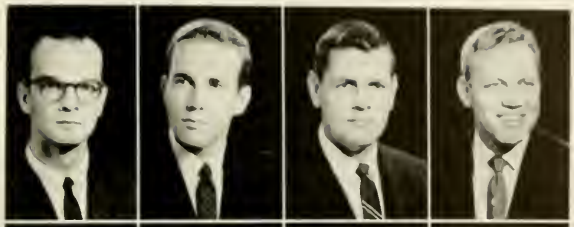

William Ledoux Bondurant, A.B., LL.B., Assistant Director of Admissions.

William Wade Burley, A.B., M.Ed., Director of Student Counseling Service.

Robert Arrowood Currie, B.S., M.B.A., C.P.A., Business Manager.

Chalmers Gaston Davidson, A.B., M.A. in L.S., M.A., Ph.D., Director of the Library.

Forrest Val Frakes, B.A., Assistant to the Chaplain, Danforth Intern.

Frederick William Hengeveld, B.S., Director of Admissions and Registrar.

John R. Horton, B.S., Director of Alumni and Public Relations.

John W. Kuykendall, A.B., Assistant Dean of Students and Fraternity Liaison Officer.

Myron Wallace McGill, B.S., Bursar and Assistant Treasurer.

Grover C. Meetze, Jr., B.S., Director of Physical Plant.

Mrs. J. B. Moore, A.B., Supervisor of Dormitories.

Donald Bryce Plott, B.M., M.M., Director of Music.

Robert J. Sailstad, B.S., M.A., Assistant to the President in College Development.

Tom Scott, B.S., M.A., Ed.D., Director of Athletics and Physical Education.

Colin Shaw Smith, A.B., M.A., Director of the College Union and Coordinator of Student Activities, Director of Placement.

Clyde W. Stacks, Manager of the Laundry.

George E. Staples, A.B., B.S., B.D., Th.M., Th.D., M.A., College Chaplain.

Oscar Julius Thies, Jr., B.S., M.A., College Engineer.

H. Edmunds White, B.S., M.Ed., Associate Director of Admissions and Director of Financial Aid.

James Baker Woods, Jr., A.B., M.D., College Physician.

David Ryburn Hampton, B.A., Assistant Professor of Military Science and Tactics.

Robert Warren Pierce, B.A., Assistant Professor of Military Science and Tactics.

Donald Howell Threlkeld, B.S., Assistant Professor of Military Science and Tactics.

Paul Ross Wheaton, B.S., Professor of Military Science and Tactics.

Seated: Abernethy, MacCormac, Maloney, Rhodes, Schenck; standing: Clark, Polley.

BIBLE AND PHILOSOPHY

The mood of philosophy is curiosity; that of religion is reverence. The method of philosophy is dialectic; that of religion is worship. The instrument of philosophy is reason; that of religion is faith. The intent of philosophy is objectivity and explanation; that of religion is commitment and salvation.

Such generalizations, though inadequate, illustrate the radical difference between philosophy and religion. Within the human personality and in the classroom, however, absolute lines of demarcation become artificial. Curiosity is mingled with wonder and awe; reason and faith appear as complementary; religious matters require intellectual expression; and understanding may be fulfilled in commitment.

What do we hope for our students? That they shall grow into a knowledge and appreciation of their intellectual and spirit heritage; that they shall learn to ask fruitful questions, form valid and ethical judgments, think—and think straight; that they shall progress from faith to faith in the context of reverence and doubt, become aware of life's meaning, and dedicate themselves to the truth that sets men free.

D. D. Rhodes

FINE ARTS AND MUSIC

Sneeden, Richey, Russell, Williams, Lord, Plott, Houchens.

Believing that the arts should do more than "entertain," the Music and Fine Arts Departments of Davidson College strive to provide for as many students as possible a true understanding of and sensitivity to the language and spirit of the arts.

For the talented student, these departments attempt to develop his creative potential as fully as possible within the confines of a liberal arts program. For the student whose interest in the arts accompanies another field of major concentration, these departments are concerned with improving his ability to be more perceptive of quality and to develop his discerning taste.

These departments provide concerts, theatre productions, and art exhibits, not only as performing outlets for the students, but as major contributions to the cultural life of the entire college community.

D. B. Plott

ENGLISH

We learn the sounds of language soon after our first gasp. We use them for worse or better—until our last. For worse, if we hold them common because they come as cheap as breath. For better, if we cherish them because they are our human badge. Without language, thought would die unuttered, and love would be only touch. With language, thought can span the ages, and love can build a bridge from man to man and make a poem to God. The sounds we learn are those that Shakespeare formed into language as lasting as "the great globe itself," that Milton hymned "To justify the ways of God," that Chaucer shaped into his Pilgrimage that has no end . . . The sounds belong to all of us, the language to those who cherish them.

W. F. Goodykoontz

Cumming, Goodykoontz, Lloyd, Holland, Gross, Lilly, Cole, Purcell.

FOREIGN LANGUAGE

Bailey, Goldiere, Labban, Pinkerton, Ghigo, Beaty, Tucker, Winkler, Embry, Causey.

Why study a modern foreign language? The Army language programs, the National Defense Education Act, and the "Junior Year Abroad" programs point to the national need for foreign language study.

Modern means of travel and communication have put us in touch with many countries where French, German, and or Spanish is readily understood. Graduate study, the diplomatic service, foreign trade, and travel agencies are some of the most obvious utilitarian reasons for such study.

Moreover, a truly educated man should be able to use moderately well at least one language not his own and to have substantial knowledge about its history, civilization, and literature.

A. V. Goldiere

Seated: Lester, McGeachy, Labanov-Rostovsky; standing: Reike, Thompson, Johnston, Davidson.

HISTORY

"He who is ignorant of history is doomed to repeat it." No more valid testimony to the essentiality of history has ever been penned. Wrecked empires and superseded civilizations bear witness, from the dawn of recorded time to the present day, to the folly of ignoring the lessons of the past.

The Italian sociologist Pareto, whose homeland suffered the classic "decline and fall," concluded from years of investigation and study that what we learn from history and experience is more useful to the human race for survival than all "the impertinent logic of the reformers."

Chalmers G. Davidson

Drake, Burley, Minter, Reid.

SOCIAL SCIENCES

Beginning in the fall of 1962, four departments in the Division of Social Science are combining to offer an interdepartmental major.

The program is designed with the idea that students who wish to, will be able to enter graduate work in either sociology, social work, economics, political science, law, or geography. A wise choice of courses for the major will make this possible and will, at the same time, give the students a broad background in related social science subjects.

Students who do not plan to go into graduate work will find in the Social Science Major the kind of program which should enable them to take an active, intelligent approach to problems involved in leadership in the economic, political and social life of the community.

Joseph T. Drake

BUSINESS ECONOMICS

First, what economics *cannot* do: it cannot teach one how to balance his budget or how to make a fast buck!

Economics is a social science. To understand what economics *can* do, it is necessary to distinguish the social sciences from the physical (and natural) sciences. The latter can only teach one to understand the laws of nature. The former teach one both *to understand* and *to change* the laws of society. They must show not only what is, but also what ought to be.

Economics can give one an understanding of how the capitalist economy currently functions and an intellectual and philosophical basis for deciding what institutional changes should be made.

Ernest F. Patterson

Wubben, Ratliff, Patterson, Griffin, Lindsey.

PSYCHOLOGY

The program in psychology is designed to confront the student in three areas, listed here in order of increasing importance.

First, there is the effort to equip the student for greater self-control and personal and social efficiency.

Second, there is the attempt to broaden and deepen culture by acquainting the student with a body of knowledge.

Third, and most important, there is the objective of inculcating a desire and an ability to examine human nature by the methods of natural science. This last is stressed as the surest foundation for continuing increase in psychological understanding after college courses have been completed.

W. G. Workman

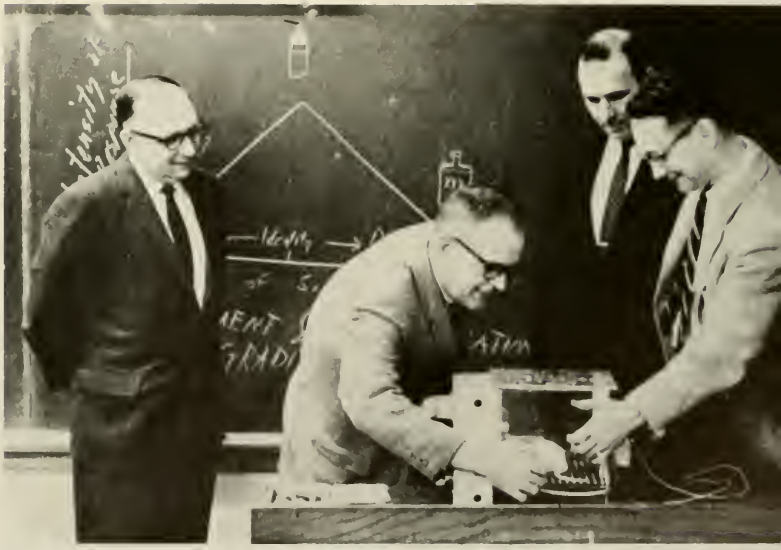

Oswalt, Workman, Burts, Kelton.

Biology seeks to increase man's understanding of man and of other forms of life about him and, thereby, possibly to enhance his chance of survival in an environment that tends to offer few "second opportunities."

E. E. Brown

BIOLOGY

Daggy, Puckett, Brown, Lammers.

Martin, Fredericksen, Bryan, Logan, Gable, Gallent.

CHEMISTRY

A truly educated person should be able to appreciate creativity whenever he finds it whether it be in science or in the arts. Just as the musician creates a melody with sound or as the artist creates a painting from color and lines, the chemist enjoys this same sense of creativity using only a few elementary building stones. Millions of substances have been prepared and the utimate number are limited only by his imagination. His ultimate creative goal has been the synthesis of something worthwhile. So successful have been his efforts a new synthtic kingdom has joined those of the animal, vegetable and mineral.

J. M. Fredericksen

Pietenpol, McRae, White, Frye, Hopkins.

Students considering physics as a possible career should remember that it is not enough simply to like a subject because it has a fine future or that it is a glamorous profession. It is training in precise and logical thinking and has cultural value in its observance of law and order in the world.

Physics has become an extensive science with many special fields and at the same time is playing an important part in the new frontier professions such as biophysics, health physics, radiation biology, radiation physics and space science.

To become a good physicist requires ability, interest and application. The greatest attraction for physics is that as a profession it is growing rapidly, the field is far from overcrowded, and that many questions remain unanswered.

John I. Hopkins

PHYSICS

MATHEMATICS

The increasing contribution of mathematics to the culture of the modern world, coupled with its vital role in scientific discovery and humanistic education, has made this subject one of dynamic importance in the liberal arts school as well as in the technical institution.

A mathematics department cannot be all things to all people, but it must strive to challenge and train the student who wishes to continue the study of pure mathematics; it must furnish at least the basic tools needed by the physicist, the engineer, the chemist, the statistician, the economist, and the scholars in other disciplines that are depending more and more on the mathematical approach; it must attempt to give the non-technical mind some appreciation of this hand-maid of the sciences in order to keep this mind from being scientifically illiterate.

Davidson's department must keep all of these objectives in mind. As the scope of mathematics expands and teaching methods change, the department strives continually to alter and improve course offerings.

William G. McGavock

Stroud, Jackson, Mebane, McGavock, Bernard. Not pictured, Kimbrough.

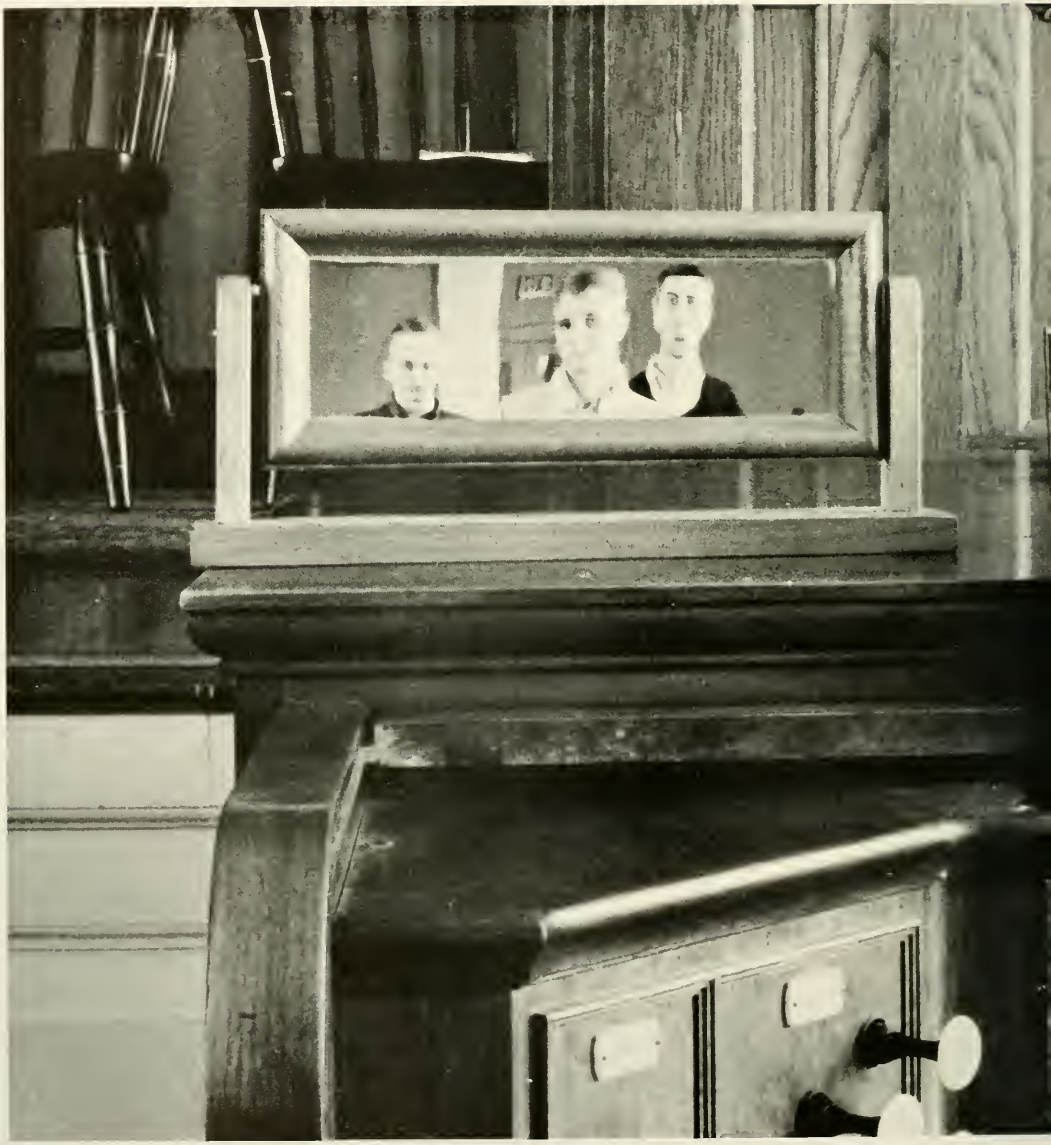

Our views of people are usually as inaccurate as the blurred images in a mirror. These perceptions are conditioned by our own drives, interests, attitudes, prejudices, and aspirations.

We are often so concerned with the things that we believe are causing us the most anxiety that we are unable to perceive the behavior and motivations of other people objectively. Thus, we attribute our own faults and desires to others. This Ego defense mechanism, *projection*, is only one example of the many factors which distort our perceptions.

As we look around us in chapel at the other members of the *artificial goal-oriented group* called "the student body," perception is further complicated since we see in them only what they choose to release outwardly of their real selves.

The key to greater emotional maturity is a clearer understanding of and insight into ourselves and others.

CLASSES

FRESHMEN

Randy Ranson, President
Bob Stone, Freshman Adviser

Rush Week, 1961: Fraternity men were in hot pursuit of the sharpest freshmen.

A subtle slash at sophomore sophistication.

Gradually, the I became We.

FRESHMEN

J. P. Alexander, Jr., ΑΤΩ, Charlotte, N. C.; **J. H. Allen**, ΦΔΘ, Winston-Salem, N. C.; **J. C. Althoff**, ΦΓΔ, Yardley, Pa.; **D. F. Anderson**, ΠΚΑ, Columbia, S. C.

E. V. Anderson, Jr., Pensacola, Fla.; **T. B. Anderson**, ΣΝ, Lubbock, Texas; **M. E. Arrowood**, Shelby, N. C.; **R. M. Ayers**, ΣΧ, Roanoke, Va.

W. P. Babcock, Jr., Charlotte, N. C.; **J. C. Barrow**, ΦΔΘ, Winston-Salem, N. C.; **H. R. Bates**, ΚΑ, Miami, Fla.; **L. M. Beacham, III**, ΠΚΑ, Alexandria, Va.

J. W. Beasley, Jr., ΚΣ, Florence, Ala.; **G. A. Bernhardt**, ΚΣ, Lenoir, N. C.; **C. A. Beswick, III**, ΣΦΕ, St. Petersburg, Fla.; **R. A. Bethel**, Rome, Ga.

W. M. Biggers, Charlotte, N. C.; **J. J. Bird, Jr.**, ΣΧ, Burlington, N. C.; **W. M. Bisard**, ΣΧ, Owosso, Mich.; **T. F. Boone, Jr.**, ΑΤΩ, South Miami, Fla.

J. L. Bordley, Jr., ΣΦΕ, Winter Park, Fla.; **D. B. Bostian, Jr.**, Charlotte, N. C.; **E. D. Boston**, Claremont, N. C.; **R. S. Bowers, Jr.**, ΦΓΔ, Pineville, W. Va.

James Bradley, Jr., ΒΘΠ, Lancaster, S. C.; **S. J. Brakel**, Washington, D. C.; **R. C. Brand, Jr.**, ΦΓΔ, Johnson City, Tenn.; **P. F. Briggs, Jr.**, ΦΓΔ, Reidsville, N. C.

J. R. Brindell, ΑΤΩ, Ft. Lauderdale, Fla.; **D. D. Broadhead**, Union, S. C.; **J. S. Bunch**, ΦΓΔ, Jacksonville, Fla.; **J. L. Burns**, ΣΧ, Knoxville, Tenn.

E. G. Byrd, ΚΑ, Rockingham, N. C.; **J. E. Caldwell**, ΠΚΑ, Charlotte, N. C.; **A. B. Callender**, Pensacola, Fla.; **D. M. Campbell**, ΚΣ, Myrtle Beach, S. C.

H. A. Cathey, KA, Greensboro, N. C.; R. D. Cathey, ΠΚΦ, Decatur, Ga.; C. H. Causey, Jr., ΣΦΕ, Rockingham, N. C.; J. P. Causey, ΣΦΕ, West Point, Va.

J. L. Chitwood, ΣΦΕ, Dalton, Ga.; R. E. Chumbley, III, Covington, Va.; A. W. Clark, Jr., ΣΝ, Durham, N. C.; W. E. Clark, ΣΑΕ, Fayetteville, N. C.

T. C. Cobb, BOΠ, Ormond Beach, Fla.; P. C. Coggeshall, Jr., BOΠ, Hartsville, S. C.; F. C. Cole, ΣΦΕ, Clearwater, Fla.; R. L. Compton, KΣ, Myrtle Beach, S. C.

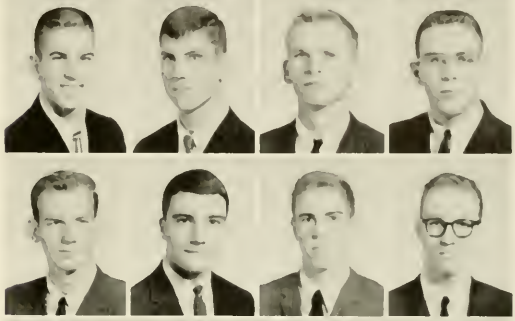

H. B. Connell, Jr., ΑΤΩ, Avondale Estates, Ga.; W. I. Cooney, KA, Port Washington, N. Y.; J. C. Cooper, III, ΦΓΔ, Henderson, N. C.; W. H. Cornelsen, Jr., Houston, Tex.

J. F. Crow, ΦΔΘ, Rockdale, Texas; P. G. Crow, ΣΝ, Winston-Salem, N. C.; J. S. Curry, KΣ, Huntington, W. Va.; W. L. Daisy, Winston-Salem, N. C.

D. J. Dalyrymple, ΠΚΑ, Seattle, Wash.; B. A. Dalton, Jr., KΣ, Lenoir, N. C.; R. C. David, Winston-Salem, N. C., D. D. Davidson, KΣ, Salem, Ohio.

S. G. Davidson, ΦΔΘ, West Palm Beach, Fla.; C. C. Davis, ΑΤΩ, Winston-Salem, N. C.; F. E. Davis, China Grove, N. C.; W. G. Davis, ΣΝ, Pensacola, Fla.

C. L. Dibble, Sumter, S. C.; R. W. Donovan, Norfolk, Va.; R. V. Doud, ΣΝ, Arlington, Va.; J. M. Downey, ΣΦΕ, Jacksonville, Fla.

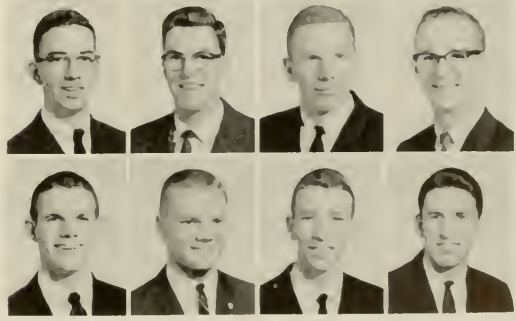

C. O. DuBose, KΣ, Charlotte, N. C.; F. E. DuBose, BOΠ, Gable, S. C.; S. S. DuPuy, KA, Coral Gables, Fla.; W. C. Eaton, ΣΦΕ, Camden, S. C.

FRESHMEN

W. B. Edgar, ΠΚΑ, Mobile, Ala.; **G. B. Ephland, Jr.**, ΒΘΠ, Burlington, N. C.; **R. G. Eppley**, Charlotte, N. C.; **K. F. Essex**, ΚΑ, Winston-Salem, N. C.

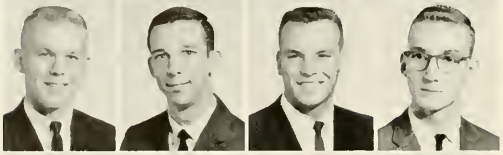

J. C. Falkenberry, ΚΑ, Selma, Ala.; **D. K. Featherstone**, ΣΧ, Charlotte, N. C.; **F. H. Fee, III**, ΑΤΩ, Ft. Pierce, Fla.; **J. W. Feil**, ΣΦΕ, Charlottesville, Va.

J. G. Ferguson, Jr., ΚΣ, Laurens, S. C.; **E. B. Ferris, III**, ΒΘΠ, New York, N. Y.; **P. S. Fisher**, Tarboro, N. C.; **W. H. Ford, Jr.**, ΣΧ, Rome, Ga.

H. P. Foss, ΦΔΘ, Spartanburg, S. C.; **D. J. Freedenburg, Jr.**, ΣΧ, Baltimore, Md.; **J. M. Gaither, Jr.**; ΚΣ, Hickory, N. C.; **J. C. Gamble**, ΦΓΔ, Cades, S. C.

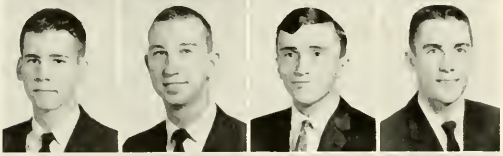

S. B. Garren, ΦΓΔ, Greensboro, N. C.; **B. F. Goldsmith**, Liberty, S. C.; **S. R. Goode**, Elkins, W. Va.; **R. M. Graham**, ΣΦΕ, Bristol, Tenn.

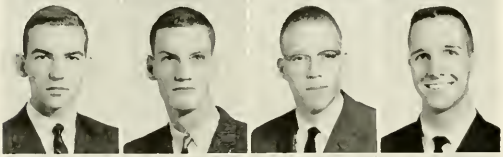

C. D. Grant, ΑΤΩ, Atlanta, Ga.; **J. R. Grant**, ΠΚΦ, St. Petersburg, Fla.; **J. T. Grey**, ΠΚΑ, Charlotte, N. C.; **S. G. Grimes**, ΚΑ, Washington, N. C.

R. L. Guerrant, ΣΧ, Roanoke, Va.; **W. A. Haile**, ΣΦΕ, Petersburg, Va.; **D. C. Hall, II**, ΦΓΔ, Hendersonville, N. C.; **R. E. Hallmark, Jr.**, Ft. Campbell, Ky.

S. G. Hanes, ΣΑΕ, Winston-Salem, N. C.; **J. D. Hanks, Jr.**, ΣΑΕ, Rome, Ga.; **J. C. Hardwick, Jr.**, ΠΚΦ, Myrtle Beach, S. C.; **J. M. Hardy**, ΚΑ, Elberton, Ga.

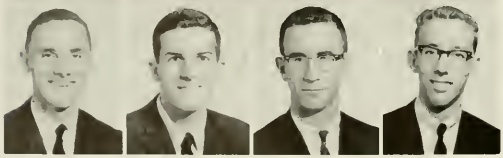

T. E. Harris, ΠΚΦ, DeLand, Fla.; **E. W. Haselden, Jr.**, ΒΘΠ, Columbia, S. C.; **J. K. Haseman**, ΣΦΕ, Lakeland, Fla.; **R. B. Hayes**, ΣΦΕ, Hudson, N. C.

R. S. Heckard, KΣ, Winston-Salem, N. C.; L. T. Heffner, Jr., ΦΓΔ, Newton, N. C.; D. M. Hendricks, KΣ, Gastonia, N. C.; F. B. Hetzel, KΣ, Washington, D. C.

M. W. Holmes, ΣΑΕ, Kingstree, S. C.; D. H. Howard, BΘΠ, Donalsonville, Ga.; E. C. Hughes, Jr., ΣΦΕ, Birmingham, Ala.; R. R. Hughes, McLean, Va.

G. O. Hunter, ΣΑΕ, Rome, Ga.; J. D. Hutcheson, Jr., Atlanta, Ga.; W. O. Jackson, Jr., BΘΠ, Decatur, Ga.; W. E. Jacobs, ΣΝ, Palos Verdes, Est., Calif.

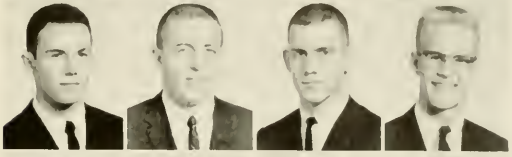

A. L. James, III, BΘΠ, Darlington, S. C.; H. T. James, Jr., ΣΝ, South Boston, Va.; J. T. John, Jr., ΠΚΑ, Laurinburg, N. C.; D. F. Johnson, Stony Brook, N. Y.

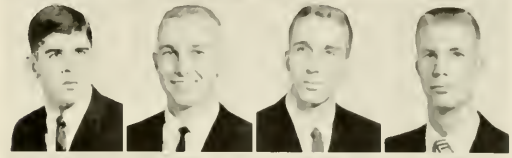

J. F. Johnson, III, ΣΦΕ, Washington, D. C.; D. J. Jones, Jr., Raleigh, N. C.; E. V. Jones, III, ΠΚΦ, Lexington, Mass.; E. D. Joyner, Jacksonville, Fla.

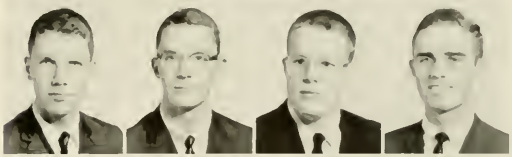

S. L. Kash, BΘΠ, Mt. Sterling, Ky.; D. F. Keller, Jr., ΦΓΔ, Greensboro, N. C.; J. H. Kelly, Jr., ΦΓΔ, Conover, N. C.; W. A. Kennedy, III, Mooresville, N. C.

H. B. Kernodle, Jr., ΠΚΦ, Burlington, N. C.; L. D. Kirkman, ΑΤΩ, Dalton, Ga.; W. Y. Klett, Jr., ΠΚΑ, Decatur, Ga.; M. G. Lane, Orlando, Fla.

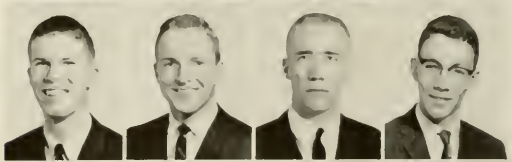

H. L. Lawton, III, BΘΠ, Georgetown, S. C.; A. B. Lee, III, ΑΤΩ, Spartanburg, S. C.; J. T. Lee, KΑ, Rocky Mount, N. C.; J. A. Lehman, ΣΦΕ, Norris, Tenn.

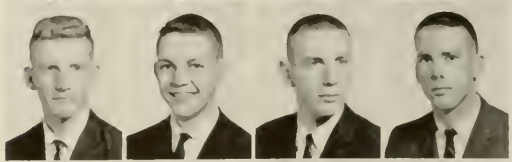

F. W. Lennon, Jr., ΣΝ, Lumberton, N. C.; A. K. Letson, Jr., ΠΚΦ, Louisville, Ky.; R. E. Levy, KΑ, Colonial Heights, Va.; B. W. Lewis, ΣΝ, Lakeland, Fla.

FRESHMEN

J. H. Littrell, ΣΦΕ, Woodland, N. C.; **Z. F. Long, Jr.**, ΣΝ, Rockingham, N. C.; **B. B. Longest, Jr.**, ΦΓΔ, Rose Hill, N. C.; **W. E. McAlpine**, Kingsport, Tenn.

Brown McCallum, Jr., ΚΑ, Dillon, S. C.; **G. B. McClelland, Jr.**, ΦΓΔ, Radford, Va.; **M. C. McIver, III**, ΣΧ, Richmond, Va.; **R. L. S. McKeithen**, ΑΤΩ, Old Greenwich, Conn.

J. E. McKinley, III, ΚΣ, Faison, N. C.; **D. E. McMillan**, Asheville, N. C.; **A. C. McSween, Jr.**, ΦΓΔ, Greensboro, N. C.; **L. C. Marcon**, ΚΣ, Bethlehem, Pa.

C. F. Marshall, Jr., ΚΑ, Lancaster, S. C.; **G. D. Martin**, Red Oak, N. C.; **J. P. Martin**, ΚΑ, Alexandria, Va.; **W. H. Matthews, III**, Decatur, Ala.

J. M. Mays, ΣΧ, Walhalla, S. C.; **J. D. Melton**, ΦΓΔ, Glen Alpine, N. C.; **J. C. Miller**, ΣΝ, Durham, N. C.; **B. E. Moore, Jr.**, ΚΑ, Farmville, N. C.

D. C. Morrell, Jr., ΣΦΕ, Bethesda, Md.; **H. O. Morris, Jr.**, ΚΣ, Winston-Salem, N. C.; **B. S. Myers, Jr.**, ΣΝ, Pensacola, Fla.; **G. D. Nedwed**, ΣΧ, Port Washington, N. Y.

L. G. Norman, III, ΣΑΕ, West Point, Ga.; **G. L. Oehler**, ΣΝ, Kannapolis, N. C.; **R. B. Orr, Jr.**, ΠΚΦ, Hingham, Mass.; **L. A. Outlaw**, ΠΚΑ, Mt. Olive, N. C.

J. W. Overton, ΠΚΑ, Salisbury, N. C.; **J. F. Parker**, ΣΑΕ, Greenville, S. C.; **D. W. Pearsall, Jr.**, ΒΘΠ, New York, N. Y.; **J. F. Pearson**, ΣΝ, Charlotte, N. C.

J. G. Pepper, ΣΧ, Greensboro, N. C.; **D. N. Pfohl**, ΒΘΠ, Charlotte, N. C.; **D. N. Phillips**, ΠΚΦ, New Orleans, La.; **W. T. Phillips**, ΑΤΩ, Orlando, Fla.

D. S. Phlegar, III, ΦΓΔ, Blacksburg, Va.; E. L. Pitman, II, Plymouth, N. C.; W. W. Plowden, Jr., ΠΚΦ, Bainbridge, Ga.; A. A. Pool, ΣΝ, Little Rock, Ark.

E. M. Pratt, ΠΚΑ, Atlanta, Ga.; E. H. Pulliam, ΦΓΔ, Newton, N. C.; T. G. Purkerson, ΣΝ, Greenwood, S. C.; D. R. Pusey, ΣΝ, Princess Ann, Md.

H. E. Pusser, ΣΝ, Chesterfield, S. C.; W. S. Quinn, III, ΣΦΕ, Gastonia, N. C.; C. H. Ramberg, San Francisco, Calif.; S. R. Ramsburgh, KA, Chevy Chase, Md.

R. K. Ramsey, ΣΝ, Lynchburg, Va.; A. J. Ranson, III, KA, Apopka, Fla.; B. D. Rasmussen, ΑΤΩ, Petersburg, Minn.; C. E. Raynal, III, ΠΚΑ, Clemson, S. C.

E. H. Rea, ΑΤΩ, Eufaula, Ala.; F. E. Reed, Jr., ΣΑΕ, Greenville, S. C.; R. C. Reese, ΑΤΩ, Orlando, Fla.; P. B. Reichardt, ΣΝ, Kirkwood, Mo.

M. W. Reid, Jr., ΑΤΩ, Milledgeville, Ga.; E. W. Reynolds, Jr., ΣΦΕ, Louisville, Ky.; C. V. Roberts, Drexel Hill, Pa.; H. L. Roberts, Asheboro, N. C.

H. S. Robinson, ΦΔΘ, Clinton, N. C.; J. P. Rogers, ΒΘΠ, Raleigh, N. C.; T. H. Romoda, Canton, N. Y.; S. B. Rose, III, Galax, Va.

Arthur Ross, III, ΠΚΑ, Asheboro, N. C.; A. W. Ross, ΦΔΘ, Mobile, Ala.; R. E. Rudolph, Bluefield, W. Va.; J. R. Ruffin, Jr., ΣΝ, Williamsburg, Va.

William Rule, IV, Knoxville, Tenn.; F. M. Sackett, Jr., ΣΦΕ, Keystone, W. Va.; P. A. Schade, ΣΝ, Washington, D. C.; W. F. Schutt, ΒΘΠ, Richmond, Va.

FRESHMEN

B. B. Scott, Union, S. C.; **L. D. Scott**, ΠΚΑ, Webster Groves, Mo.; **T. W. Scott**, ΦΔΘ, Davidson, N. C.; **H. E. Setzer**, Mooresville, N. C.

J. E. Shue, ΣΦΕ, Charlotte, N. C.; **J. W. Shuler**, Mooresville, N. C.; **C. M. Shumadine**, ΣΦΕ, Norfolk, Va.; **C. G. Smith, IV**, ΣΑΕ, Snow Hill, N. C.

D. E. Smith, Tuscaloosa, Ala.; **R. A. Smith, III**, ΒΘΠ, Anchorage, Ky.; **P. A. Squier**, ΦΔΘ, Branchville, N. J.; **J. G. Stegman**, ΣΦΕ, Silver Spring, Md.

J. S. Stephens, ΦΔΘ, Atlanta, Ga.; **E. H. Stopher**, ΒΘΠ, Louisville, Ky.; **B. W. Story**, ΚΣ, Lenoir, N. C.; **R. W. Strauser**, ΣΦΕ, Pasadena, Texas.

J. T. Stringfield, III, ΦΔΘ, Pensacola, Fla.; **B. M. Swain**, ΦΓΔ, Clarksville, Ga.; **D. M. Talbert**, ΠΚΦ, Hartsville, S. C.; **F. C. Tate**, ΣΑΕ, Salem, Va.

R. K. Taylor, III, Greenville, S. C.; **B. A. Teague**, ΣΧ, Madisonville, Ky.; **D. L. Thomas**, ΣΧ, Shamokin, Pa.; **C. K. Thompson, III**, ΣΝ, Blanch, N. C.

L. C. Thompson, ΣΦΕ, New Orleans, La.; **W. T. Thompson, III**, ΚΣ, Richmond, Va.; **S. M. Thurman**, ΦΔΘ, Atlanta, Ga.; **A. K. Torrence**, ΠΚΑ, Asheville, N. C.

R. H. Trimble, Kingsport, Tenn.; **W. R. Trotter**, Charlotte, N. C.; **W. L. Truscott, Jr.**, Bogota, Colombia, S. A.; **Alan Turner, Jr.**, ΒΘΠ, Greensboro, N. C.

W. D. Vermilye, Lincoln, Va.; **R. B. Vines**, Waynesboro, Va.; **R. G. Waites**, ΠΚΦ, Columbia, S. C.; **D. H. Walker**, ΒΘΠ, Brentwood, Tenn.

E. L. Walker, Raleigh, N. C.; G. W. Walker, Richmond, Va.; J. G. Wallace, BOII, Charlotte, N. C.; T. H. Watson, ΠΚΑ, Miami, Okla.

J. A. White, ΠΚΦ, Abingdon, Va.; R. A. White, III, ΣΦΕ, Winston-Salem, N. C.; W. T. White, ΠΚΑ, Mt. Airy, N. C.; W. L. Whitehead, ΠΚΑ, Lake City, S. C.

E. A. Whitney, Jr., ΦΔΘ, Atlanta, Ga.; C. E. Whittle, Jr., ΣΑΕ, Orlando, Fla.; W. B. Wideman, Jr., Arlington, Va.; J. M. Williams, III, ΚΑ, Tampa, Fla.

M. E. Williams, ΣΦΕ, Atlanta, Ga.; T. D. Williams, ΣΝ, Laurel Bay, S. C.; B. E. Willingham, IV, Macon, Ga.; W. F. Wilson, ΚΑ, Clinton, N. C.

W. P. Wood, BOII, Johnson City, Tenn.; V. T. Worrall, III, BOII, Nashville, Tenn.; J. P. Wray, Charlotte, N. C.; A. K. Wyatt, Jr., ΣΑΕ, Rome, Ga.

SOPHOMORES

David Olin, Student Council Representative **Fred McGuirt**, President

It was the year for patio ping-pong.

Members of the Class of '64 enjoyed heckling the freshmen after the Cake Race. They reflected on the events of a year ago—Orientation, beanies, pledge training—and silently agreed that it's better to be on the other side.

The sun cult relaxed in front on Belk to soak up a few rays.

SOPHOMORES

First row: H. S. Ackerman, ΒΘΠ, Louisville, Ky.; D. D. Adams, Jr., ΑΤΩ, Oklahoma City, Okla.; T. R. Agnew, ΣΧ, Ocala, Fla.; D. R. Alexander, ΣΧ, Charlotte, N. C.; H. B. Arbuckle, III, ΚΣ, Charlotte, N. C.; T. G. Archibald, ΣΦΕ, St. Petersburg, Fla.

Second row: J. H. Ariail, Jr., ΚΑ, Greenville, S. C.; G. L. Auman, ΦΔΘ, Sanford, N. C.; W. R. Barron, ΣΧ, Eufaula, Ala.; L. E. Baucom, ΦΓΔ, Charlotte, N. C.; J. P. Baum, Jr., ΑΤΩ, Milledgeville, Ga.; F. H. Baumgardner, III, ΣΑΕ, Jacksonville, Fla.

Third row: H. J. Bell, Jr., ΠΚΦ, Elberton, Ga.; S. R. Bender, ΣΧ, Atlanta, Ga.; B. E. Billington, ΦΔΘ, Forest Park, Ga.; J. L. Binkley, ΣΦΕ, Winston-Salem, N. C.; Q. L. Blalock, Jr., ΒΘΠ, Winston-Salem, N. C.; C. D. Blue, Gastonia, N. C.

Fourth row: R. N. Booth, ΣΧ, Conway, S. C.; R. G. Bost, ΠΚΑ, Erwin, N. C.; J. K. Briggs, ΦΓΔ, Reidsville, N. C.; A. G. Brown, Jr., ΚΑ, Rock Hill, S. C.; D. E. Brown, Lake City, Fla.; W. C. Brown, Jr., Hazard, Ky.

Fifth row: T. C. Bryant, Jr., ΦΔΘ, Atlanta, Ga.; W. Y. Buchanan, Jr., ΠΚΑ, Winnsboro, S. C.; J. J. Bulla, ΦΔΘ, Winston-Salem, N. C.; J. L. Burdette, Davidson, N. C.; P. P. Burks, Jr., ΣΧ, Bedford, Va.; Cornelius Bushoven, III, Atlanta, Ga.

First row: F. J. Byrd, ΑΤΩ, Lakeland, Fla.; D. C. Calhoun, ΣΑΕ, Darian, Conn.; W. C. Cantey, Jr., ΒΘΠ, Columbia, S. C.; P. I. Cassell, ΣΧ, West Palm Beach, Fla.; R. F. Cecil, Jr., ΑΤΩ, Spartanburg, S. C.; S. R. Childress, ΣΧ, Hillsville, Va.

Second row: S. M. Chiles, ΦΓΔ, Radford, Va.; J. S. Clardy, Jr., ΚΑ, Ocala, Fla.; J. A. Colburn, ΣΦΕ, Huntington, W. Va.; C. W. Cole, ΒΘΠ, Coral Cables, Fla.; J. E. Cole, Acme, N. C.; O. R. Coppage, Jr., ΒΘΠ, Columbus, Ga.

Third row: I. B. Covington, Jr., ΦΓΔ, Wadesboro, N. C.; B. G. Coxton, Raven, Va.; C. L. Creech, III, ΦΓΔ, Winston-Salem, N. C.; U. X. Cullum, Jr., ΠΚΑ, Batesburg, S. C.; W. V. Curlee, ΦΓΔ, Winston-Salem, N. C.; G. W. Danenhower, III, ΑΤΩ, Pendleton, S. C.

Fourth row: R. A. Daniel, III, ΣΧ, Nashville, Tenn.; R. W. Day, Jr., ΚΑ, Durham, N. C.; T. G. Day, Jr., ΚΑ, South Charleston, W. Va.; R. W. Dehnam, ΚΣ, Raleigh, N. C.; C. J. Derrick, II, ΣΧ, West Palm Beach, Fla.; W. L. DeVaughan, Statesville, N. C.

Fifth row: W. L. Dillon, ΣΑΕ, High Point, N. C.; R. R. Dixon, ΣΑΕ, Greensboro, N. C.; J. W. Dobbins, ΦΓΔ, Childersburg, Ala.; W. E. Dole, Jr., ΦΓΔ, Davidson, N. C.; M. S. Dunn, Jr., New Bern, N. C.; R. E. Earle, ΚΣ, Statesville, N. C.

SOPHOMORES

First row: W. W. **Eckman**, ΦΔΘ, Austin, Texas; H. D. G. **Edmunds**, North Miami, Fla.; T. W. **Edwards, Jr.**, ΠΚΦ, Greenville, S. C.; T. A. **Embry**, KA, Gainesville, Ga.; C. L. **Evans**, Iva, S. C.; M. N. **Faulconer**, BΘΠ, Greenville, S. C.

Second row: W. R. **Ferris, Jr.**, KA, Vicksburg, Miss.; A. P. **Finch, III**, ΣΑΕ, Birmingham, Ala.; W. H. **Fitts, Jr.**, ΣΧ, Sanford, N. C.; S. R. **Fore**, KΣ, Raleigh, N. C.; D. H. **Forrester**, ΣΧ, Blackstone, Va.; F. L. **Fowler, Jr.**, ΣΑΕ, Greenville, S. C.

Third row: P. C. **Freeny**, ΣΑΕ, Oklahoma City, Okla.; R. D. **Fromm**, ΣΧ, Richmond, Va.; H. F. **Fry**, BΘΠ, Cincinnati, Ohio; D. C. **Fuller, Jr.**, Milledgeville, Ga.; J. C. **Fuller, Jr.**, KΣ, High Point, N. C.; R. V. **Fulp**, ΦΓΔ, Kernersville, N. C.

Fourth row: S. M. **Glasgow, III**, BΘΠ, Nashville, Tenn.; F. W. **Gohlke**, ΣΧ, Wichita Falls, Texas; S. C. **Going**, ΦΓΔ, Spray, N. C.; T. G. **Gordon, Jr.**, Murfreesboro, Tenn.; G. G. **Govan**, ΠΚΦ, Metairie, La.; S. E. **Gramley**, ΠΚΦ, Winston-Salem, N. C.

Fifth row: A. P. **Guess, III**, ΑΤΩ, Dordrecht, Holland; J. D. **Hall**, Damascus, Va.; G. K. **Harrington, Jr.**, ΣΝ, Pensacola, Fla.; G. P. **Harris, Jr.**, ΦΔΘ, Charlotte, N. C.; F. H. **Harrison**, ΣΑΕ, Little Rock, Ark.; J. M. **Hart**, ΣΧ, Knoxville, Tenn.

First row: L. P. Hazel, Jr., Charlotte, N. C.; P. D. Heidt, ΣΦΕ, Clearwater, Fla.; V. R. Hentz, ΑΤΩ, Jacksonville, Fla.; W. M. Hinton, Jr., ΚΑ, Lexington, Va.; J. I. Hollenbeck, ΣΧ, Columbus, Ohio; G. W. Hopkins, ΣΦΕ, Nokesville, Va.

Second row: F. W. Horne, ΦΔΘ, Charlotte, N. C.; L. R. Horsman, ΠΚΦ, New Orleans, La.; J. T. Howell, III, ΒΘΠ, Nashville, Tenn.; J. E. Huggins, Wilmington, N. C.; R. L. Hughes, ΠΚΦ, Bluefield, W. Va.; L. H. Hutchens, Jr., ΦΔΘ, Winston-Salem, N. C.

Third row: R. L. Ivey, ΣΧ, Americus, Ga.; J. L. Jernigan, ΚΣ, Durham, N. C.; L. N. Johnson, Jr., ΠΚΑ, Benson, N. C.; C. D. Jones, III, Hillsboro, N. C.; L. C. Jones, ΒΘΠ, Greensboro, N. C.; W. S. Jones, ΑΤΩ, Waynesboro, Ga.

Fourth row: J. W. Kellett, ΣΑΕ, Greenville, S. C.; J. G. Killebrew, Jr., ΒΘΠ, Nashville, Tenn.; T. H. Kimrey, ΑΤΩ, Raleigh, N. C.; D. H. King, ΚΑ, White Sulphur Springs, W. Va.; Robert King, III, ΑΤΩ, Durham, N. C.; M. L. Lafferty, Jr., ΠΚΑ, Concord, N. C.

Fifth row: R. W. Laney, ΣΦΕ, Albemarle, N. C.; J. F. Lewis, ΒΘΠ, Mullins, S. C.; P. E. Lewis, ΣΦΕ, Kingsport, Tenn.; G. L. Little, Jr., ΦΔΘ, Winston-Salem, N. C.; T. F. Loflin, III, Hendersonville, N. C.; W. S. Logan, ΑΤΩ, Lakeland, Fla.

SOPHOMORES

First row: **D. W. Lopp**, ΦΓΔ, Lexington, N. C.; **J. A. Loveless, Jr.**, ΣΧ, Gallatin, Tenn.; **W. E. Lynn, Jr.**, ΣΧ, Huntley, Va.; **J. T. McCormack**, ΣΦΕ, Largo, Fla.; **G. S. McCutchen**, ΒΘΠ, Florence, S. C.; **J. C. McCutchen**, Laurens, S. C.

Second row: **G. F. McEver**, ΣΧ, Davidson, N. C.; **W. F. McGuirt**, ΣΧ, Lumberton, N. C.; **T. D. McMillan**, ΣΑΕ, Arkadelphia, Ark.; **K. W. McMullen**, ΒΘΠ, Safety Harbor, Fla.; **R. W. McNairy, Jr.**, ΣΑΕ, Greensboro, N. C.; **J. R. McNeill**, ΠΚΑ, Thomson, Ga.

Third row: **W. Y. MacDonald**, Londonderry, N. H.; **J. C. MacGregor, Jr.**, ΠΚΑ, West Point, Ga.; **G. B. Martin**, Dothan, Ala.; **H. M. Martin, Jr.**, ΚΑ, Arcadia, Fla.; **O. C. Martin, III**, ΣΦΕ, Flemington, Ga.; **R. C. Masline**, High Point, N. C.

Fourth row: **J. L. Mayes**, ΚΑ, Kannapolis, N. C.; **W. E. Mayhew**, Davidson, N. C.; **J. H. Meincer, Jr.**, ΣΧ, Toledo, Ohio; **J. D. Miller**, ΣΧ, Inwood, W. Va.; **R. D. Miller**, ΣΧ, Chapel Hill, N. C.; **W. B. Miller**, Charlotte, N. C.; **W. A. Mills**, ΒΘΠ, Statesville, N. C.

Fifth row: **J. L. Moore, Jr.**, ΣΧ, Charlotte, N. C.; **W. S. Moore**, ΚΑ, Durham, N. C.; **E. M. Morris**, ΚΣ, Roxboro, N. C.; **J. D. Morrisett**, ΑΤΩ, Boiling Springs, N. C.; **C. J. Morrow**, ΣΦΕ, Mandarin, Fla.; **L. A. Mullen, II**, Lincolnton, N. C.

First row: **M. A. Nemir**, ΦΓΔ, Arlington, Va.; **J. L. Newsom, Jr.**, ΦΔΘ, Durham, N. C.; **W. R. Nickel, Jr.**, ΣΝ, Montgomery, Ala.; **G. C. Oldham Jr.**, ΣΝ, Charlotte, N. C.; **D. B. Olin**, ΣΝ, Columbus, Ohio; **J. P. O'Neal**, ΣΝ, Deerfield Beach, Fla.

Second row: **G. K. Painter**, ΦΔΘ, Gallatin, Tenn.; **L. W. Payne, Jr.**, ΑΤΩ, Raleigh, N. C.; **R. Q. Pierce**, ΣΦΕ, Norfolk, Va.; **R. J. Platt, Jr.**, ΚΑ, Jacksonville, Fla.; **T. H. Poston**, Shelby, N. C.; **J. L. Powell**, ΚΣ, Clinton, N. C.

Third row: **W. M. Price**, ΠΚΑ, Rose Hill, N. C.; **B. M. Pridgen**, ΒΘΠ, Myrtle Beach, S. C.; **W. R. Pritchard, Jr.**, ΠΚΦ, Charlotte, N. C.; **J. L. Pruitt, III**, ΑΤΩ, Atlanta, Ga.; **T. G. Quattlebaum**, ΠΚΑ, Florence, S. C.; **J. H. Randolph**, ΣΑΕ, Greenville, S. C.

Fourth row: **J. I. Rankin**, Kingsport, Tenn.; **R. A. Renner**, ΠΚΑ, Baltimore, Md.; **R. W. Reynolds**, ΠΚΦ, Kingsport, Tenn.; **J. M. Rhyne**, ΦΓΔ, Charlotte, N. C.; **S. A. Robinson**, ΣΝ, Charlotte, N. C.; **I. D. Rohrer, Jr.**, ΣΑΕ, Pensacola, Fla.

Fifth row: **F. H. Roles**, ΣΦΕ, Union, W. Va.; **R. L. Rosenberger**, Roanoke, Va.; **C. T. Rowe**, ΚΑ, Lynchburg, Va.; **C. E. Rude, Jr.**, ΣΑΕ, Quincy, Fla.; **E. H. Rudert**, ΣΑΕ, Rome, Ga.; **W. A. Ruth**, ΑΤΩ, Jacksonville, Fla.

SOPHOMORES

First row: **M. A. Sale,** KA, Charleston, W. Va.; **D. S. Schade,** ΣN, Washington, D. C.; **F. W. Schoen,** ΣN, Philadelphia, Pa.; **R. C. Scott,** Madison, N. C.; **D. C. Settles,** KΣ, Arlington, Va.; **M. C. Sexton,** ΣAE, Knoxville, Tenn.

Second row: **C. B. Shapard,** ΦΓΔ, High Point, N. C.; **E. C. Sherrill,** ΣAE, Charlotte, N. C.; **P. C. Simpson, Jr.,** BΘΠ, Nashville, Tenn.; **J. M. Sink, III,** KA, Greensboro, N. C.; **R. B. Small, III,** ΣN, Macon, Ga.; **N. B. Smith,** ΦΔΘ, Winston-Salem, N. C.

Third row: **W. D. Smithers,** ΠKA, Kannapolis, N. C.; **F. L. Smyre, III,** KA, Gastonia, N. C.; **D. M. Snipes,** ATΩ, Atlanta, Ga.; **W. E. Spainhour,** ΠKΦ, Erwin, Tenn.; **R. T. Spiro,** ΣΦE, Macon, Ga.; **J. M. Spratt, Jr.,** BΘΠ, York, S. C.

Fourth row: **T. H. Stafford, Jr.,** ΣAE, Henderson, N. C.; **J. B. Steigner,** BΘΠ, Columbia, S. C.; **D. G. Stephenson, Jr.,** Covington, Ga.; **D. T. Stitt,** ΦΔΘ, Austin, Texas; **W. M. Stockard,** Graham, N. C.; **J. O. Stover, Jr.,** Raleigh, N. C.

Fifth row: **D. W. Suter,** ΣN, Staunton, Va.; **J. E. Tanner, Jr.,** ΣΦE, Georgetown, S. C.; **H. V. Taylor,** ΦΔΘ, Decatur, Ga.; **J. R. Thompson, Jr.,** ΣΦE, Charlotte, N. C.; **T. G. Thurston, III,** ΠKA, Salisbury, N. C.; **J. M. Trammell,** ΦΓΔ, Shelby, N. C.

First row: J. P. Traywick, ΠΚΦ, Orangeburg, S. C.; G. L. Turner, ΣΦΕ, Burlington, N. C.; H. B. Underwood, II, ΠΚΑ, Statesville, N. C.; D. T. Van Huss, ΑΤΩ, East Point, Ga.; R. A. Wachuk, ΦΓΔ, Orange, Conn.; J. S. Waldron, ΒΘΠ, Decatur, Ga.

Second row: R. E. Walls, ΦΓΔ, Beckley, W. Va.; J. R. Wampler, ΣΧ, Harrisonburg, Va.; S. G. Warren, ΦΔΘ, Chapel Hill, N. C.; M. D. Waters, ΣΧ, Charlotte, N. C.; J. K. Weber, Jr., Charlotte, N. C.; H. B. Wellford, Jr., ΦΔΘ, Charlotte, N. C.

Third row: L. E. Whitaker, ΣΧ, Waynesboro, Ga.; J. D. Whitehead, Jr., ΠΚΑ, Lake City, S. C.; R. A. Whitfield, III, ΑΤΩ, Attleboro, Mass.; T. H. Whitley, Jr., ΚΣ, Yanceyville, N. C.; L. D. Wilkerson, ΠΚΦ, Jacksonville, Fla.; W. W. Wilkins, Jr., ΣΑΕ, Greenville, S. C.

Fourth row: L. C. Williams, III, Lancaster, S. C.; M. E. Williams, Jr., ΦΓΔ, Henderson, N. C.; C. N. Williamson, ΣΦΕ, Westfield, N. J.; R. S. Winslow, Jr., ΑΤΩ, Birmingham, Ala.; J. L. Wolfe, III, ΚΑ, Florence, S. C.; H. J. Womeldorf, Jr., ΒΘΠ, Charleston, S. C.

Fifth row: G. G. Worthen, ΠΚΦ, Little Rock, Ark.; R. H. Wray, III, ΚΑ, Reidsville, N. C.; J. H. Wright, Jr., ΚΑ, Asheboro, N. C.

JUNIORS

Danny Carrell and Bob Cordle, Student Council Representatives, and Larry Leafer, President

The pre-meds read their futures in the entrails of E^2's cats.

Daydreaming interrupted the monotonous routine.

Each Tuesday became worth $1.80.

Weekends were the keystones of our college lives.

SPECIAL STUDENTS

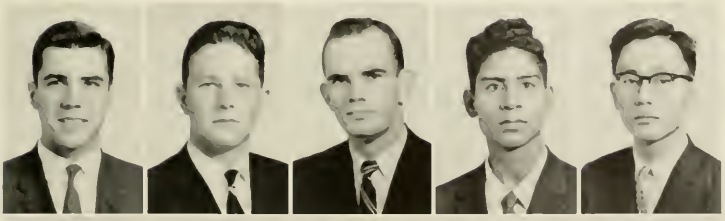

J. A. L. Besques, La Rochelle, France; J. P. DeFauw, Isegghem, Belgium; J. W. Denham, Winston-Salem, N. C.; S. C. Dey, Bihar, India; Yasuo Fukai, Osaka, Japan.

Peter Gerstenberg, Hamburg, Germany; S. M. Harding, Cheshire, England; Gerhard Hartmann, Vienna, Austria; J. D. Hey, Gochsheim, Germany; A. M. Jones, Dorset, England.

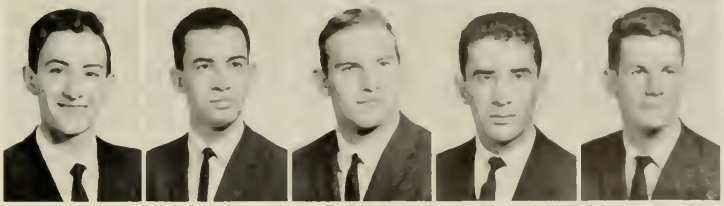

Norberto Kamm, Cordoba, Argentina; H. C. F. Rodas, Guatemala City, Guatemala; C. J. Snider, Winston-Salem, N. C.; Constantine Stathatos, Athens, Greece; D. R. E. Van der Zee, Cape Province, Union of South Africa.

JUNIORS

First row: **G. T. Abernathy, Jr.,** ΑΤΩ, Newport News, Va.; **D. V. H. Ackerman,** ΣΝ, Louisville, Ky.; **T. H. Adams,** ΚΑ, Lexington, Va.; **J. D. Ansley,** ΦΔΘ, Decatur, Ga.; **J. S. Arthur,** ΑΤΩ, Charleston, W. Va.; **R. M. Austell,** ΒΘΠ, Spartanburg, S. C.; **F. D. Austin, III,** Charlotte, N. C.

Second row: **H. V. Austin,** ΦΔΘ, Clinton, N. C.; **P. W. Aycock, Jr.,** McConnells, S. C.; **W. M. Backlund,** ΚΑ, Houston, Texas; **A. S. Baker, Jr.,** ΠΚΑ, Charleston, S. C.; **L. A. Baldwin,** ΣΦΕ, Blacksburg, Va.; **O. M. Ballenger,** Easley, S. C.; **W. O. Bankhead, Jr.,** ΦΔΘ, Chester, S. C.

Third row: **E. T. Barfield,** ΣΑΕ, Pensacola, Fla.; **W. K. Barger,** Chattanooga, Tenn.; **J. V. Baucom,** Davidson, N. C.; **P. O. Bethea,** ΒΘΠ, New York, N. Y.; **E. C. Bivens,** ΠΚΑ, Albemarle, N. C.; **W. M. Blakely, Jr.,** ΠΚΦ, Louisville, Ga.; **R. J. Bond, Jr.,** Quitman, Ga.

Fourth row: **W. G. Boyd,** ΒΘΠ, Lincolnton, N. C.; **W. W. Boyd,** ΚΑ, Clinton, S. C.; **J. P. Boylin, Jr.,** Huntington, W. Va.; **D. P. S. Breiten,** ΠΚΑ, Kearney, N. J.; **K. B. Brenner,** Bethesda, Md.; **E. D. Brown,** Pelham Manor, N. Y.; **S. Y. Brown, Jr.,** ΦΔΘ, Atlanta, Ga.

First row: Rudolph Bumgardner, III, KA, Staunton, Va.; F. A. Burns, Jr., BOII, Eastman, Ga.; S. A. Butler, ATΩ, Columbus, Ga.; G. W. Byrd, Jr., KA, Rockingham, N. C.; R. L. Callaway, ATΩ, Maryville, Tenn.; J. B. Cameron, Jr., ΦΔΘ, Broadway, N. C.; B. C. Campbell, Jr., ΠΚΦ, Taylorsville, N. C.

Second row: D. A. Carrell, ΣΧ, Louisville, Ky.; J. A. Carson, KA, Charlotte, N. C.; S. C. Clark, Jr., BOII, Winston-Salem, N. C.; S. S. Clark, III, ΠΚΑ, Charlottesville, Va.; W. F. Clingman, III, ΠΚΦ, Winston-Salem, N. C.; F. B. Cole, III, Clearwater, Fla.; A. H. Cooke, BOII, Louisville, Ky.

Third row: R. B. Cordle, KΣ, Charlotte, N. C.; C. P. Craver, Jr., BOII, Winston-Salem, N. C.; E. E. Crutchfield, Jr., KΣ, Albemarle, N. C.; F. H. Daniel, Gulfport, Miss.; J. C. Davis, ΠΚΑ, Wilmington, N. C.; W. L. Denham, Winston-Salem, N. C.; J. E. Dill, ΣΝ, Roanoke, Va.

Fourth row: D. H. Dillard, ATΩ, Abbeville, S. C.; T. M. Dillon, ΣΦΕ, Elkin, N. C.; C. K. Douglas, BOII, Dalton, Ga.; R. W. Durham, Greensboro, N. C.; P. F. Duvall, Jr., ATΩ, East Point, Ga.; R. A. Eberhart, KA, Atlanta, Ga.; J. L. Eggers, ΦΓΔ, Boone, N. C.

JUNIORS

First row: **J. G. Eichelberger,** KA, Clinton, S. C.; **G. A. Engh,** ΦΓΔ, Alexandria, Va.; **J. H. Evans, Jr.,** Rocky Mount, N. C.; **G. H. Farr, Jr.,** BΘΠ, Spartanburg, S. C.; **D. M. Featherstone,** ΣX, Charlotte, N. C.; **J. C. Fisher,** Fayetteville, N. C.; **S. L. Fort, Jr.,** Blacksburg, S. C.

Second row: **L. K. Fraser,** ΠKA, Florence, Ala.; **J. L. Freeman,** ΣΦE, Atlanta, Ga.; **C. E. Frew,** ΣX, Grosse Pointe, Mich.; **J. S. Gibbs,** BΘΠ, Reidsville, N. C.; **N. A. Gibbs, Jr.,** ΦΔΘ, Thomasville, N. C.; **D. C. Gilley, Jr.,** ΠKΦ, Leaksville, N. C.; **J. R. Glenn, Jr.,** ΣX, Clarksville, Tenn.

Third row: **W. C. Godwin, Jr.,** ΠKA, Fayetteville, N. C.; **E. L. Gorham, III,** ATΩ, Pelham, N. Y.; **J. W. Greene,** Huntersville, N. C.; **R. K. Gregory, Jr.,** DeLand, Fla.; **W. M. Hagen,** ΠKΦ, Falls Church, Va.; **R. W. Hall,** KΣ, Durham, N. C.; **P. A. Halyburton,** ΦΓΔ, Davidson, N. C.

Fourth row: **T. H. Hamilton, Jr.,** BΘΠ, Kinston, N. C.; **J. G. Hand, Jr.,** ΠKA, Jacksonville, Fla.; **N. P. Harris,** ΦΔΘ, Mobile, Ala.; **S. P. Hawes, III,** KΣ, Conway, S. C.; **D. R. Hedrick,** ΠKΦ, Lake City, Fla.; **J. P. Hendrix, Jr.,** KΣ, Durham, N. C.; **D. H. Herbertson,** Jacksonville, Fla.

First row: K. C. Hess, ΣΦΕ, Charlottesville, Va.; L. D. Hicks, Mooresboro, N. C.; R. N. Hill, ΠΚΑ, Sebring, Fla.; W. M. Hines, ΣΑΕ, Rocky Mount, N. C.; J. T. Hopkins, ΣΦΕ, Davidson, N. C.; P. J. Howard, ΑΤΩ, Kinston, N. C.; C. V. Hunt, ΚΣ, St. Petersburg, Fla.

Second row: W. S. Jamison, ΠΚΑ, Winter Park, Fla.; W. H. Jarman, Jr., ΚΑ, Gastonia, N. C.; J. R. Jones, High Point, N. C.; R. H. Keiter, ΒΘΠ, Kinston, N. C.; K. K. Kelley, III, ΦΔΘ, Jacksonville, Fla.; F. B. Kemp, ΒΘΠ, Reidsville, N. C.; W. G. Kepler, ΣΝ, Staunton, Va.

Third row: J. H. Killian, ΚΑ, Franklin, N. C.; L. M. Kimbrough, ΚΣ, Davidson, N. C.; J. D. Kiser, Jr., ΦΔΘ, Charlotte, N. C.; H. A. Knox, III, ΦΓΔ, Millington, N. J.; C. P. Kraemer, ΒΘΠ, Richmond, Va.; L. C. Leafer, ΦΓΔ, Newton, N. C.; R. A. Leslie, ΑΤΩ, Avondale Estates, Ga.

Fourth row: R. L. Lewis, ΚΑ, Durham, N. C.; R. R. Llewellyn, Murfreesboro, Tenn.; J. A. Long, IV, ΒΘΠ, Roxboro, N. C.; F. B. Lopp, ΦΓΔ, Lexington, N. C.; R. C. Lowery, ΚΣ, Arlington, Va.; W. R. McCants, ΠΚΑ, Georgetown, S. C.; J. B. McCoy, III, ΑΤΩ, Concord, N. C.

JUNIORS

First row: **W. J. McDaniel, Jr.**, ΠΚΑ, Rutherfordton, N. C.; **J. R. McElfresh**, ΑΤΩ, Fort Lauderdale, Fla.; **A. G. McNay**, ΣΑΕ, St. Petersburg, Fla.; **F. L. McPhillips**, ΒΘΠ, Point Clear, Ala.; **D. H. McQueen, III**, ΣΑΕ, Laurinburg, N. C.; **M. S. MacDiarmid**, ΚΑ, Staunton, Va.; **E. E. Maddrey, II**, ΠΚΑ, Winston-Salem, N. C.

Second row: **R. S. Marquis**, ΣΦΕ, Knoxville, Tenn.; **R. N. Marshall, Jr.**, ΦΔΘ, Clemmons, N. C.; **J. P. Martin**, ΚΑ, Durham, N. C.; **L. K. Martin, II**, ΦΓΔ, Roanoke, Va.; **S. T. Martin, Jr.**, Charleston, W. Va.; **W. C. Mebane, III**, ΣΧ, Wilmington, N. C.; **M. K. Melton**, ΠΚΦ, Charleston, W. Va.

Third row: **J. D. Merchant, III**, ΣΦΕ, Carlsbad, N. Mex.; **C. H. Mitchell**, ΑΤΩ, San Francisco, Calif.; **G. N. Mitchell**, ΣΦΕ, Southern Pines, N. C.; **A. C. Morgan**, ΒΘΠ, Atlanta, Ga.; **R. D. Morrison**, ΦΓΔ, Lynchburg, Va.; **J. M. Morton**, ΣΑΕ, Greensboro, N. C.; **R. O. Moss, III**, ΠΚΑ, West Point, Ga.

Fourth row: **R. R. Murdoch**, St. Petersburg, Fla.; **G. O. Neely**, Charlotte, N. C.; **J. N. Nichols**, ΑΤΩ, Dallas, Texas; **J. T. Norman**, ΠΚΑ, Charlotte, N. C.; **J. S. Oehler, Jr.**, ΣΝ, Kannapolis, N. C.; **J. B. Overton**, ΣΝ, Salisbury, N. C.; **M. W. Owen**, ΒΘΠ, Charlotte, N. C.

First row: L. M. Park, ΣΝ, Orlando, Fla.; R. C. Parker, Jr., ΑΤΩ, Tallahassee, Fla.; M. M. Pearson, ΦΔΘ, Burlington, N. C.; C. V. Peery, II, ΠΚΑ, Kinston, N. C.; G. W. Pepper, ΣΝ, Greensboro, N. C.; C. W. Perry, III, ΦΔΘ, Anderson, S. C.; J. F. Perry, ΦΓΔ, Shelby, N. C.

Second row: W. M. Philips, Jr., ΠΚΦ, Sanford, Fla.; C. M. Plaxico, Jr., Blacksburg, S. C.; W. J. Plunket, Jr., ΦΔΘ, Atlanta, Ga.; T. W. Powell, ΠΚΦ, Winston-Salem, N. C.; C. W. Reiney, Nashville, Tenn.; R. B. Rivers, ΚΣ, Chesterfield, S. C.; P. A. Roberts, ΑΤΩ, Staunton, Va.

Third row: E. B. Robinson, Jr., ΣΝ, Centreville, Miss.; J. B. Rogers, Jr., ΚΣ, Bennettsville, S. C.; P. M. Rogers, Jr., ΦΓΔ, Florence, Ala.; T. T. Ross, ΑΤΩ, Maitland, Fla.; H. E. Russell, Jr., ΚΑ, Easley, S. C.; J. S. Rutherford, ΒΘΠ, Mobile, Ala.; C. F. Safley, Jr., ΚΑ, Memphis, Tenn.

Fourth row: C. G. Sasser, ΚΣ, Conway, S. C.; A. H. Scales, III, ΦΓΔ, Winston-Salem, N. C.; R. R. Scales, III, ΠΚΦ, Greenville, S. C.; W. T. Scarboro, ΠΚΑ, Wadesboro, N. C.; W. M. Sexton, ΠΚΑ, Bluefield, Va.; D. M. Simpson, Bristol, Tenn.; J. D. Simpson, III, ΣΑΕ, Little Rock, Ark.

JUNIORS

First row: **E. H. Sims**, ΦΔΘ, Toccoa, Ga.; **T. A. Slane**, ΠΚΑ, Statesville, N. C.; **M. P. Slaughter**, ΦΓΔ, Roxboro, N. C.; **A. Z. Smith, III**, ΒΘΠ, Winston-Salem, N. C.; **R. A. Sparks, III**, Lexington, Ky.; **J. T. Sparrow**, Mooresville, N. C.; **F. A. Stafford**, ΑΤΩ, Augusta, Ga.

Second row: **T. J. Stewart, Jr.**, ΑΤΩ, Lake City, Fla.; **C. E. Styron, Jr.**, ΣΦΕ, Morehead, N. C.; **B. M. Swope**, ΣΦΕ, Welch, W. Va.; **F. L. Taylor, Jr.**, ΠΚΑ, Columbia, S. C.; **A. W. Teass**, ΣΝ, Lynchburg, Va.; **J. N. Thomas, Jr.**, ΣΝ, Richmond, Va.; **F. D. Thompson, Jr.**, ΣΝ, Greensboro, N. C.

Third row: **W. A. Thompson**, ΣΑΕ, Davidson, N. C.; **W. H. Todd, Jr.**, ΒΘΠ, Travelers Rest, S. C.; **C. H. Trask**, ΚΑ, Beaufort, S. C.; **B. W. Trotter, Jr.**, ΠΚΦ, Winston-Salem, N. C.; **K. N. Tucker**, ΣΑΕ, Durham, N. C.; **E. F. Tulloch, Jr.**, ΚΣ, Winston-Salem, N. C.; **T. C. Tuttle**, ΣΑΕ, Greensboro, N. C.

Fourth row: **W. A. Underwood**, ΑΤΩ, Mobile, Ala.; **R. L. Voorhees**, ΚΣ, Winston-Salem, N. C.; **R. J. Walker, III**, ΠΚΑ, Macon, Ga.; **W. K. Wallace**, ΒΘΠ, Charlotte, N. C.; **H. J. Waters**, ΠΚΦ, Rocky Mount, N. C.; **P. R. Watson**, ΣΝ, Winston-Salem, N. C.; **C. S. Weaver**, ΠΚΑ, Harrisonburg, Va.

First row: M. F. Weeks, KA, Jacksonville, Fla.; M. K. Welborn, ΠΚΑ, Easley, S. C.; E. E. Wells, Jr., KA, Greenville, S. C.; C. H. F. Wherry, ΣΧ, Greenville, S. C.

Second row: H. S. White, Jr., ΦΔΘ, Charlotte, N. C.; S. L. White, ΑΤΩ, Mebane, N. C.; J. B. Whiteman, ΦΔΘ, Atlanta, Ga.; J. B. Wilkinson, Sharon, S. C.

Third row: E. H. Willer, ΣΑΕ, Kannapolis, N. C.; J. M. Williams, III, ΒΘΠ, Spartanburg, S. C.; D. L. Wilson, Mooresville, N. C.; T. W. Wright, ΣΧ, Richmond, Va.

Fourth row: R. L. Wynn, ΒΘΠ, Spartanburg, S. C.; J. C. Young, ΦΓΔ, Lexington, N. C.; J. L. Young, Jr., ΠΚΦ, Clinton, S. C.

SENIORS

D. G. Martin, Secretary **Duncan Morton**, President **Harry Cline**, Vice-President

Rush Week: Friday afternoon exasperation

Summer, 1961: Western wheat fields brought memories of old cotton fields back home.

Summer School helped to erase the distinctions between fraternities and classes.

The Davidson Gentleman was now the Davidson Graduate.

SENIORS

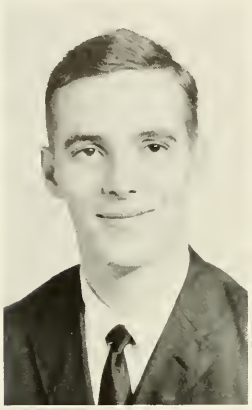

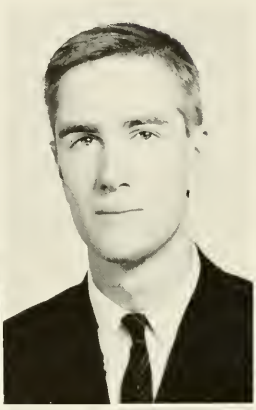

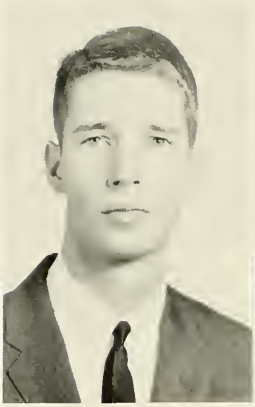

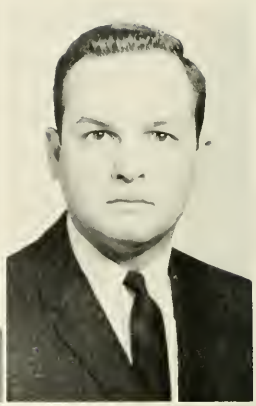

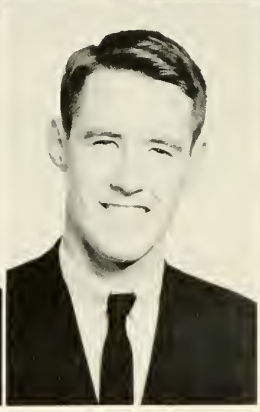

JERRY LAMAR ABERNATHY
Davidson, N. C.
Political Science . . . KA.

ROBERT SIDNEY ABERNETHY
Charlotte, N. C.
Pre-Medicine . . . BΘΠ . . . Alpha Epsilon Delta . . . Omicron Delta Kappa . . . Who's Who Among Students in American Universities and Colleges . . . Publications Board . . . QUIPS AND CRANKS, Editor-in-Chief . . . *Scripts 'n Pranks*, Editorial Staff . . . YMCA . . . Dean's List.

CHARLES LYNDORF ABNEY, JR.
Jacksonville, Fla.
Pre-Medicine . . . KA, Social Chairman . . . Le Cercle Francais . . . YMCA.

TURNER VANN ALLEN ADAMS
Warrenton, N. C.
Business-Economics . . . ΦΓΔ . . . D Club . . . Business Economics Association . . . YMCA.

EUGENE WESLEY ADCOCK
Henderson, N. C.
Pre-Medicine . . . ΣΑΕ, Secretary, Vice-President . . . Alpha Epsilon Delta . . . Gamma Sigma Epsilon . . . *Davidsonian*, Editorial Staff, Business Manager . . . Dana Scholar . . . Dean's List . . . Phi Beta Kappa.

JAMES ALLEN ALEXANDER
Gastonia, N. C.
Pre-Medicine . . . KA . . . Alpha Epsilon Delta . . . D Club . . . Distinguished Military Student . . . ROTC, Cadet Corps Commander . . . Wrestling . . . Omicron Delta Kappa.

WILLIAM LEONARD AMBROSE, III
Knoxville, Tenn.
History . . . ΑΤΩ, House Manager . . . D Club . . . ROTC, Sergeant . . . Swimming . . . Washington Semester.

PHILLIP GORDON ARNOLD
Spruce Pine, N. C.
Pre-Medicine . . . KA . . . YMCA.

PHILIP SCOTT ARNOLD
Decatur, Ga.
English . . . ΑΤΩ . . . Chapel Choir . . . Eumanean Literary Society . . . International Relations Club . . . ROTC . . . YMCA . . . Coslett Scholar . . . Burlington Scholar.

ASA CLAY ATKINS
Cincinnati, Ohio
History . . . ΣΑΕ, Vice-President . . . D Club . . . Business-Economics Association . . . Freshman Court . . . *Davidsonian* Business Staff . . . Interfraternity Council, Treasurer . . . Young Republicans Club . . . Football, Manager.

RANDOLPH LEE AUSTIN
Dunwoody, Ga.
English . . . ΦΔΘ . . . Scabbard and Blade . . . Cheerleader . . . ROTC, Second Lieutenant . . . YMCA . . . Track.

JAMES SAMUEL BARNETT
Charlotte, N. C.
Psychology . . . ΠΚΦ, Warden . . . Concert Band . . . Football Band . . . ROTC . . . Wrestling, Manager.

ROBERT PHILLIPS BARRINGER
Newton, N. C.
Pre-Medicine . . . ΦΓΔ, Rush Chairman.

CARL ANDREWS BOGGS, JR.
Elberton, Ga.
Mathematics . . . ΦΔΘ . . . D Club . . . Distinguished Military Student . . . Scabbard and Blade . . . ROTC, Captain . . . YMCA . . . Young Republicans Club . . . Track, Captain.

DAVID WINTON BOLEN
Galax, Va.
Physics . . . ΠΚΦ, Warden, Pledge Trainer . . . Sigma Pi Sigma.

WALTER FORNEY BOST, JR.
Morganton, N. C.
English . . . Alpha Psi Omega, President . . . Phi Mu Alpha . . . Male Chorus . . . Philanthropic Literary Society . . . Vagabonds.

SENIORS

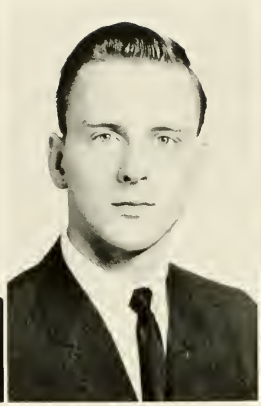
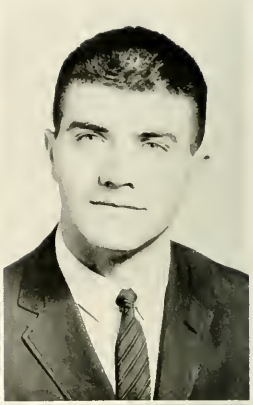
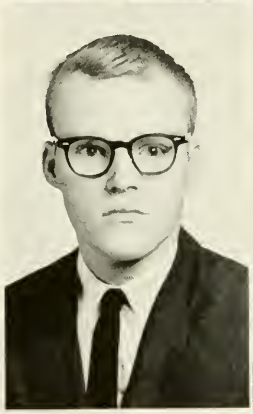

ROBERT GODFREY BRADFORD
Charlotte, N. C.
History . . . BΘΠ . . . Business-Economics Association . . . Philanthropic Literary Society . . . Publications Board . . . QUIPS AND CRANKS, Business Manager . . . ROTC, Sergeant Major . . . Dean's List.

BARRINGTON HEATH BRANCH
Atlanta, Ga.
History . . . ΦΔΘ, Alumni Secretary . . . D Club . . . Sigma Delta Pi . . . *Davidsonian* . . . Eumanean Literary Society . . . International Relations Club, Vice-President . . . ROTC, Lieutenant . . . Spanish Club . . . YMCA.

GILBERT MARTIN FREDERICK BRAUCH, JR.
Charlotte, N. C.
Psychology . . . ΣΝ, IMAC Representative . . . Alpha Psi Omega . . . D Club . . . ROTC . . . Vagabonds . . . Wrestling.

HARRY NEAL BROWN
Hillsboro, N. C.
English . . . ΦΓΔ, Recording Secretary . . . Le Cercle Francais . . . Wrestling . . . Dana Scholar.

JAMES HOWARD BROWN
Winston-Salem, N. C.
English . . . Le Cercle Francais . . . Eumanean Literary Society . . . Dean's List . . . Phi Beta Kappa.

THOMAS LAFAYETTE BROWN
Gaffney, S. C.
Business-Economics . . . BΘΠ, Treasurer . . . D Club . . . Business-Economics Association . . . ROTC, Lieutenant . . . Wrestling.

LIVINGSTON NEWTON BURNS
Knoxville, Tenn.
History . . . ΣΧ . . . D Club . . . Business-Economics Association . . . ROTC, First Sergeant . . . Wrestling.

LOUIS LASSETER BURTON
Cartersville, Ga.
Chemistry . . . ΑΤΩ, Treasurer, Rush Chairman, House Chairman, Best Pledge . . . Delta Phi Alpha . . . Gamma Sigma Epsilon, Vice-President . . . *Davidsonian*, Editorial Staff . . . Publications Board, Chairman . . . ROTC . . . YMCA . . . *Wildcat Handbook*, Editor . . . Dean's List.

JERRY WAYNE BUSSELL
Lafayette, Ind.

Pre-Medicine . . . ΦΔΘ, Rush Chairman . . . D Club . . . Honor Court . . . Student Council, First Vice-President . . . Who's Who Among Students in American Universities and Colleges . . . ROTC, Second Lieutenant . . . *Scripts 'n Pranks*, Publicity Director . . . YMCA . . Basketball.

THOMAS PRICE CALDWELL, JR.
Metairie, La.

English-Philosophy . . . ΣΝ, Reporter, Recorder . . . Sigma Upsilon, Secretary, President . . . Concert Band . . . Philanthropic Literary Society . . . YMCA.

DANIEL MALLOY CALHOUN, JR.
Elizabethtown, N. C.

Pre-Medicine . . . ΦΔΘ, Historian . . . Scabbard and Blade . . . ROTC, Second Lieutenant . . . Track.

BRUCE GREYFORD CARLTON
Galway, N. Y.

Physics . . . ΣΝ . . . Sigma Pi Sigma . . . YMCA.

CONDUFF GREEN CHILDRESS, JR.
Hillsville, Va.

Mathematics-Physics . . . ΣΝ, Treasurer . . . Sigma Pi Sigma.

JOHN ADAIR CHILES
San Antonio, Texas

Pre-Medicine . . . ΦΔΘ . . . Alpha Epsilon Delta . . . Sigma Delta Psi . . . Sigma Upsilon . . . Freshman Council . . . *Scripts 'n Pranks*, Assistant Editor . . . D Club . . . Track . . . Baker Scholar . . . Dean's List.

EDWIN GREEN CLARK, JR.
Weldon, N. C.

English . . . KA . . . Le Cercle Francais . . . Sigma Upsilon . . . Philanthropic Literary Society . . . ROTC, Platoon Sergeant . . . *Scripts 'n Pranks*, Editorial Staff . . . YMCA.

FLOYD BOOKER CLARK, JR.
Statesville, N. C.

Business Administration . . . KΣ, Guard . . . D Club . . . ROTC, Second Lieutenant . . . Football, Captain.

SENIORS

JOSEPH WALKER CLARKE
Columbia, S. C.
English . . . BΘΠ, Vice-President . . . Distinguished Military Student . . . Scabbard and Blade, Captain . . . ROTC, Lieutenant Colonel.

HARRY SYKES CLINE
Stony Point, N. C.
English . . . ΣΧ, President . . . D Club . . . Distinguished Military Student . . . Scabbard and Blade . . . Student Council . . . Class Officer, Senior Vice-President . . . ROTC, Lieutenant . . *Scripts 'n Pranks*, Editorial Staff . . . Baseball, Captain.

TIMOTHY EARL CLONINGER
Newton, N. C.
Pre-Medicine . . . ΦΓΔ . . . YMCA.

HUBERT THEODORE COLLINS, JR.
Jacksonville, Fla.
Business-Economics . . . ΦΔΘ, Treasurer . . . Distinguished Military Student . . . Swimming.

EVERETT JEFFERY COUCH
Cincinnati, Ohio
Business-Economics . . . ΦΓΔ . . . Business-Economics Association, Secretary . . . YMCA . . . Young Republicans Club.

ALBERT WALLACE COWAN
Bristol, Tenn.
Business-Economics . . . ΠΚΑ, House Manager, President . . . Business-Economics Association . . . ROTC, Lieutenant . . . YMCA.

FRANK MCCLELLAND CRAWFORD
Bamberg, S. C.
Business-Economics . . . ΣΝ, Rush Chairman . . . Business-Economics Asociation . . . Chapel Choir . . . Spanish Club . . . YMCA . . . Young Republicans Club.

DONALD PATRICK CURRIE
Charlotte, N. C.
Pre-Medicine . . . ΚΣ . . . Alpha Epsilon Delta . . . D Club . . . Distinguished Military Student . . . Scabbard and Blade . . . ROTC, Captain . . . YMCA . . . Track . . . Freshman Council.

Charles Clinton Cutts
Conway, S. C.

Business Administration . . . ΣΝ . . . Business-Economics Association . . . ROTC, Platoon Sergeant . . . Spanish Club.

David Norris Dakin
Houston, Texas

Chemistry . . . ΒΘΠ . . . D Club . . . Gamma Sigma Epsilon . . . Soccer.

Nicholas Albert Daves
Winston-Salem, N. C.

History . . . ΣΝ, Sentinel, Pledge Trainer, Lieutenant Commander . . . D Club . . . ROTC, Sergeant . . . YMCA . . Baseball.

Robert Gage Davidson
Davidson, N. C.

History . . . ΒΘΠ . . . Le Cercle Francais . . . *Davidsonian*, Editorial Staff . . . ROTC, Sergeant . . . YMCA . . . Junior Year Abroad.

James McDowell Davis
Montreat, N. C.

English . . . ΣΝ, Secretary, Vice-President . . . Freshman Court . . . Male Chorus . . . *Scripts 'n Pranks*, Editorial Staff . . . YMCA . . . Vagabonds.

John Richard Davis
Winston-Salem, N. C.

History . . . ΣΝ . . . Le Cercle Francais . . . ROTC, Sergeant . . . YMCA . . . Junior Year Abroad.

Mortier DuQuince Davis, Jr.
Macon, Ga.

English . . . ΦΑΘ, Alumni Secretary, Vice-President . . . Le Cercle Francais . . . Distinguished Military Student . . . Scabbard and Blade . . . ROTC, Major . . . YMCA . . . Basketball, Manager . . . Dean's List.

Manuel Antonio Diaz
Panama, Panama

Pre-Medicine . . . ΦΓΔ, Rush Chairman . . . Le Cercle Francais . . . Sigma Delta Pi, Vice-President . . . Student Council . . . Chapel Choir . . . *Davidsonian*, Editorial Staff . . . International Relations Club, Treasurer . . . Spanish Club . . . YMCA . . . Vagabonds . . . Soccer . . . Richardson Scholar.

SENIORS

ROBERT ALLAN EDGAR
Athens, Tenn.
History . . . ΑΤΩ . . . Concert Band . . . Eumanean Literary Society . . . International Relations Club . . . ROTC, Second Lieutenant . . . Spanish Club . . . Young Republicans Club . . . Vagabonds . . . *Wildcat Handbook*, Business Staff . . . Washington Semester.

RUSSELL WILLIAM FERRELL
Kingsport, Tenn.
Business Administration . . . ΣΦΕ . . . Business-Economics Association . . . Chapel Choir . . . Concert Band . . . YMCA.

TOM DENNIS FINLEY
Barium Springs, N. C.
Physics . . . ΣΝ . . . Sigma Pi Sigma, Secretary-Treasurer . . . YMCA . . . Dana Scholar.

HAROLD MANLY FISHER
Fayetteville, N. C.
Chemistry . . . Gamma Sigma Epsilon . . . Phi Mu Alpha, Historian . . . Distinguished Military Student . . . Concert Band . . . Football Band . . . Debate Team . . . ROTC, Lieutenant Colonel . . . YMCA . . . Union Bookshelf Committee, Chairman . . . Radio Club, Vice-President; Treasurer.

FREDERICK BOND FLEAGLE, JR.
Davidson, N. C.
Psychology . . . Cross Country . . . Track.

JAMES WILLIAM FOUCHE, JR.
Columbia, S. C.
Business-Economics . . . ΠΚΑ, Social Chairman . . . Business-Economics Association . . . ROTC, Sergeant.

WILLIAM WYCHE FOWLER, JR.
Atlanta, Ga.
English . . . ΦΔΘ, Chorister . . . Student Council . . . Interfraternity Council, Vice-President, Secretary . . . Philanthropic Literary Society . . . YMCA, Cabinet . . . Vagabonds.

CLARENCE EUGENE FRALEY, JR.
Statesville, N. C.
Business Administration . . . ΚΣ . . . D Club . . . Business-Economics Association . . . Football.

CHARLES JOHNSTON FREELAND
Crowley, La.
Bible . . . ΣΝ . . . YMCA.

THOMAS NASH FRENCH
Reidsville, N. C.
Pre-Medicine . . . ΣΝ . . . Gamma Sigma Epsilon . . . Swimming.

JOHN NEWTON GASTON, III
Chester, S. C.
History . . . ΑΤΩ . . . *Davidsonian* . . . ROTC.

WILLIAM FREDERIC GERHARDT
Chevy Chase, Md.
English . . . ΦΚΑ, Pledge Master . . . Distinguished Military Student . . . Scabbard and Blade . . . ROTC, Captain . . . YMCA.

JAMES ALAN GILES
Gastonia, N. C.
English . . . ΑΤΩ . . . Eumanean Literary Society . . . Football Band . . . ROTC . . . YMCA . . . Vagabonds.

DAVID POLLOCK GILMOUR
Charlotte, N. C.
Pre-Medicine . . . ΒΘΠ . . . Alpha Epsilon Delta . . . Honor Court, Vice Chairman . . . Le Cercle Francais . . . Omicron Delta Kappa, President . . . Who's Who Among Students in American Universities and Colleges . . . YMCA . . . Cross Country, Captain, All State Conference . . . Track . . . Round-Table Committee of College Union, Chairman . . . Dean's List . . . Phi Beta Kappa.

WILLIAM MORRISON GODWIN
Corinth, Miss.
English . . . Sigma Upsilon . . . *Davidsonian*, Sports Editor . . . International Relations Club . . . Philanthropic Literary Society . . . YMCA . . . Dana Scholar . . . Davidson College Sports Publicity Director.

JOHN ALVIN GOODIN
Statesville, N. C.
Chemistry . . . Gamma Sigma Epsilon . . . ROTC, Master Sergeant . . . YMCA . . . Dana Scholar . . . Chemstrand Scholar.

SENIORS

JOHN ROBERT GOODMAN
Churchville, Va.
Philosophy . . . ΣΦΕ, Secretary, Junior Marshal . . . Chapel Choir, Chaplain . . . Football Band, Assistant Conductor . . . Male Chorus . . . Philanthropic Literary Society . . . ROTC . . . YMCA.

MALCOLM NOYES GOODWIN, JR.
Burton, S. C.
Pre-Medicine . . . ΠΚΦ . . . Chapel Choir . . . Concert Band . . . Football Band . . . YMCA . . . Wrestling, Manager.

GARDNER HUMPHREY GREEN, JR.
Neptune Beach, Fla.
Business Administration . . . ΚΣ . . . D Club . . . Business-Economics Association . . . ROTC, Platoon Sergeant . . . Soccer.

EDWARD LEE GRIMSLEY
High Point, N. C.
Sociology . . . ΣΑΕ, President, Secretary, Rush Chairman . . . Honor Court . . . Scabbard and Blade, Vice-President . . . Freshman Court . . . ROTC, First Lieutenant . . . YMCA . . . Soccer.

JOHN TANNAHILL HALL
Wilmington, N. C.
English . . . ΠΚΦ, Boarding House Manager . . . Philanthropic Literary Society . . . YMCA.

CHARLES LEE HARGIS
Johnson City, Tenn.
Mathematics . . . ΣΝ, Chaplain . . . Phi Mu Alpha, Marshal . . . Concert Band, Vice-President . . . YMCA . . . North Carolina All Collegiate Band . . . Henry P. Bridges Scholar.

JOHN ALDRIDGE HARRIS
Mobile, Ala.
Pre-Medicine . . . ΦΔΘ, President . . . Alpha Epsilon Delta . . . Gamma Sigma Epsilon . . . Sigma Delta Psi . . . Cheerleader . . . YMCA, Treasurer . . . Track.

WAYNE THOMPSON HARRIS, JR.
Elkin, N. C.
English . . . ΦΔΘ, Secretary . . . D Club . . . ROTC, Sergeant . . . YMCA . . . Young Republicans Club . . . Beaver Club . . . Baseball . . . Basketball.

WILLIAM ROBERT HARTNESS, III
Elkin, N. C.
Pre-Medicine . . . ΦΓΔ . . . Alpha Epsilon Delta . . . Distinguished Military Student . . . Scabbard and Blade . . . ROTC, Captain . . . YMCA . . . Tennis.

SHERMAN EDWARDS HINES
Greensboro, N. C.
English . . . ΣΑΕ . . . D Club . . . Baseball.

CECIL BROOKS HOLCOMB, JR.
Winston-Salem, N. C.
Business-Economics . . . ΒΘΠ . . . D Club . . . Distinguished Military Student . . . Freshman Court . . . YMCA . . . Beaver Club, Secretary-Treasurer; President . . . Baseball . . . Football . . . ROTC, Captain.

ROBERT CARL HORD, JR.
Charlotte, N. C.
History . . . ΚΣ, Sports Manager, IMAC Representative . . . Distinguished Military Student . . . Scabbard and Blade . . . Business-Economics Association . . . ROTC, Captain . . . YMCA . . . Freshman Council.

EARL EDWARD HOUSER
Charlotte, N. C.
History . . . ΚΣ, Treasurer . . . ROTC, Lieutenant . . . Scabbard and Blade . . . YMCA.

MARCUS HUDSON
Wilson, N. C.
English . . . ΦΔΘ, Chaplain . . . Sigma Upsilon . . . ROTC, Lieutenant . . . Football.

CHARLES PINCKNEY HUNTER
Cedar Rapids, Iowa
Pre-Medicine . . . ΣΝ . . . D Club . . . ROTC . . . *Scripts 'n Pranks*, Business Staff . . . Swimming . . . Rifle Team.

HENLEY HALL HURT, JR.
Cheraw, S. C.
Pre-Medicine . . . ΚΣ, Alumni Secretary, Vice-President . . . Alpha Epsilon Delta, President . . . Gamma Sigma Epsilon . . . YMCA . . . Dean's List.

SENIORS

Joseph Alexander Jackson
Fort Lauderdale, Fla.

Pre-Medicine . . . ATΩ, Secretary-Alumni Scribe . . . Alpha Epsilon Delta . . . Gamma Sigma Epsilon . . . Sigma Upsilon . . . Chapel Choir . . . Eumanean Literary Society, Secretary, Vice-President . . . *Scripts 'n Pranks*, Editorial Staff . . . Baseball, Manager . . . Dana Scholar.

Robert Davis Jackson
Jacksonville, Fla.

Pre-Medicine . . . ATΩ, Secretary . . . Alpha Epsilon Delta, Secretary . . . Gamma Sigma Epsilon . . . Sigma Upsilon . . . Who's Who Among Students in American Universities and Colleges . . . Eumanean Literary Society . . . Publications Board . . . *Scripts 'n Pranks*, Editor . . . Dana Scholar . . . Dean's List.

James Carper Jamison
Rocky Mount, Va.

Pre-Medicine . . . ATΩ, President . . . Alpha Epsilon Delta . . . Distinguished Military Student . . . Publications Board . . . ROTC, First Lieutenant . . . *Wildcat Handbook*, Business Manager . . . Dana Scholar . . . Freshman Council.

Albert Connor Jones
Batesburg, S. C.

Pre-Medicine . . . KA, Parliamentarian . . . Alpha Epsilon Delta . . . Gamma Sigma Epsilon . . . Le Cercle Francais . . . Philanthropic Literary Society . . . Publications Board . . . *Scripts 'n Pranks*, Business Staff . . . YMCA, Cabinet, Board of Directors . . . Dana Scholar . . . Dean's List.

George Louis Jones, Jr.
Martinsville, Va.

Business Administration . . . ΦΓΔ . . . Business-Economics Association . . . Spanish Club . . . YMCA . . . Baseball.

Henry Mikell Jones
Savannah, Ga.

History . . . ΣΑΕ . . . Business-Economics Association . . . International Relations Club . . . Spanish Club.

David William Jordan
Richmond, Va.

History . . . Omicron Delta Kappa . . . Phi Beta Kappa . . . Sigma Upsilon . . . Who's Who Among Students in American Universities and Colleges . . . *Davidsonian*, Editor-in-Chief . . . Eumanean Literary Society . . . Publications Board, Secretary . . . ROTC, Second Lieutenant . . . YMCA, Cabinet . . . George F. Baker Scholar . . . Procter & Gamble Scholar . . . Dean's List.

Peter Michael Jorgensen
Camp LeJeune, N. C.

History . . . ΠΚΦ, Alumni Secretary, Pledge Master, President . . . Classics Club . . . YMCA . . . Vagabonds.

BERNARD JOSEPH MCLAIN KELLEY, JR.
Charlotte, N. C.
Biology . . . KΣ, IMAC Representative . . . D Club . . . Omicron Delta Kappa . . . Distinguished Military Student . . . Sigma Delta Pi . . . ROTC, First Lieutenant . . . Soccer, Captain.

ALDIN SWADLEY KING
Bristol, Va.
Psychology . . . ΣΧ, Sergeant-at-Arms, Secretary . . . *Scripts 'n Pranks* . . . Spanish Club . . . YMCA.

WOODROW LEE KIRBY, JR.
Leaksville, N. C.
English.

WILLIAM ALEXANDER KIRKLAND, JR.
Durham, N. C.
English . . . ΣΧ, Social Chairman, Alumni Contact Officer.

GEORGE GRIER KIRKPATRICK, JR.
Gainesville, Fla.
Psychology . . . ΣΧ, Social Chairman, House Chairman . . . Business-Economics Association . . . Interfraternity Council . . . ROTC . . . *Scripts 'n Pranks* . . . Swimming.

GEORGE GUSTAVUS KUNDAHL, JR.
Chevy Chase, Md.
History . . . ΠΚΑ, Secretary . . . D Club . . . Distinguished Military Student . . . Eumanean Literary Society . . . ROTC, Lieutenant . . . Soccer . . . Dana Scholar . . . Dean's List.

ROBERT EARL LEDOYEN
Portsmouth, Va.
Pre-Medicine . . . ΣΧ . . . D Club . . . Vagabonds . . . Wrestling, Captain.

PAUL ROGER LEONARD, JR.
Davidson, N. C.
History . . . ΣΧ . . . Dean's List . . . ROTC, Lieutenant . . . Phi Beta Kappa.

SENIORS

R. Stewart Lillard
Decatur, Tenn.
English . . . ΣΝ . . . Sigma Upsilon . . . ROTC, Sergeant . . . YMCA.

Clifford Bryant Loudermilk
Cornelia, Ga.
Pre-Medicine . . . ΦΓΔ, Pledge Trainer . . . YMCA.

David Elwyn Lovett
Red Springs, N. C.
History . . . ΣΝ . . . D Club . . . Distinguished Military Student . . . ROTC, Lieutenant . . . YMCA . . . Football.

Thomas Lawman Lucas
Alexandria, Va.
Pre-Medicine . . . ΣΑΕ, Treasurer, Boarding House Manager . . . Alpha Epsilon Delta . . . Le Cercle Francais . . . Track.

John Robert McAllister, III
Staunton, Va.
History . . . ΦΓΔ . . . D Club . . . Distinguished Military Student . . . ROTC, Lieutenant . . . Spanish Club . . . Baseball . . . Football.

Robert Lacy McDonald
Thomasville, N. C.
Pre-Medicine . . . ΦΔΘ, Historian . . . D Club . . . ROTC, Second Lieutenant . . . Football . . . Swimming.

Elliott Watson McElroy
Covington, Ga.
Philosophy . . . Classics Club . . . Football Band . . . YMCA . . . Dana Scholar.

Robert Montford McFarland, IV
Atlanta, Ga.
French . . . ΠΚΑ, Historian, Co-Rush Chairman, Vice-President . . . Le Cercle Francais, President . . . International Relations Club . . . Philanthropic Literary Society, Commencement Marshal . . . ROTC . . . YMCA . . . Young Republicans Club, Vice-President . . . Freshman Council.

MELVIN RHEADE MCKENZIE, JR.
Barium Springs, N. C.

English . . . ΣΦΕ, Secretary . . . *Davidsonian* . . . Eumanean Literary Society . . . ROTC.

DANNY AUSTIN MCRIGHT
Monroe, N. C.

Philosophy . . . Classics Club . . . Philanthropic Literary Society . . . YMCA, Cabinet . . . Vagabonds . . . Louise Murphy Williams Scholar . . . Dana Scholar . . . Westminster Fellowship, President.

MICHAEL BRUCE MADDOCK
Charlotte, N. C.

Pre-Medicine . . . ΣΦΕ . . . Eumanean Literary Society . . . YMCA.

ERNEST LYNWOOD MALLARD, JR.
Charlotte, N. C.

History . . . ΚΣ, Secretary, Social Chairman . . . Distinguished Military Student . . . Beaver Club . . . Football . . . ROTC, Captain.

WILLIAM FRANKLIN MANSELL, JR.
Vicksburg, Miss.

English . . . ΣΝ, President, Vice-President . . . Omicron Delta Kappa . . . Phi Beta Kappa . . . Distinguished Military Student . . . Who's Who Among Students in American Universities and Colleges . . . Chapel Choir . . . Publications Board . . . *Scripts 'n Pranks*, Business Staff . . . YMCA, President . . . Dana Scholar . . . Dean's List.

DAVID GRIER MARTIN, JR.
Davidson, N. C.

History . . . ΣΑΕ . . . D Club . . . Student Council, Secretary-Treasurer . . . Senior Class, Secretary-Treasurer . . . Who's Who Among Students in American Universities and Colleges . . . Freshman Court . . . ROTC, Lieutenant . . . YMCA, Cabinet . . . Basketball, Captain . . . Omicron Delta Kappa.

JOSEPH BACON MARTIN, III
Columbia, S. C.

English . . . ΒΘΠ, Pledge Captain, Rush Chairman, President . . . Le Cercle Francais . . . Who's Who Among Students in American Universities and Colleges . . . Head Cheerleader . . . Male Chorus, Vice-President, President . . . Philanthropic Literary Society, Secretary . . . QUIPS AND CRANKS, Editorial Staff . . . Dana Scholar.

THOMAS WILBUR MARTIN
Alexandria, Va.

Mathematics . . . ΠΚΦ, Chaplain . . . D Club . . . Distinguished Military Student . . . Sigma Pi Sigma, President . . . ROTC, Lieutenant . . . YMCA . . . Cross Country . . . Dean's List.

SENIORS

WILLIAM THEODORE MATTISON, JR.
Anderson, S. C.
Pre-Medicine . . . BΘΠ, Sergeant-at-Arms . . . Philanthropic Literary Society . . . QUIPS AND CRANKS . . . YMCA . . . Soccer, Manager.

KERRY ARNOLD MAULDEN
Davidson, N. C.
Physics . . . ΣN, Social Chairman . . . Sigma Pi Sigma . . . Philanthropic Literary Society . . . YMCA.

ROBERT WILLIAM MELDRUM
Bloomsburg, Pa.
Pre-Medicine . . . Alpha Epsilon Delta . . . Soccer.

WYNDELL HUNT MERRITT
Chapel Hill, N. C.
Pre-Medicine . . . ΣAE, Correspondent . . . Alpha Epsilon Delta . . . Wrestling . . . Oak Ridge Institute of Nuclear Studies . . . Student Fellowship.

ALLEN CANTEY MILLAR
Raleigh, N. C.
English . . . ΦΔΘ . . . D Club . . . ROTC, First Sergeant . . . Baseball . . . Basketball.

ALDEN DYKSTRA MILLER
Raleigh, N. C.
English . . . Delta Phi Alpha . . . Phi Beta Kappa . . . Philanthropic Literary Society . . . Vagabonds . . . College Union, Vice-President . . . Curtis B. Johnson Scholar . . . Dean's List.

WILLIAM MCINTYRE MITCHELL
Christiansburg, Va.
Business-Economics . . . KΣ . . . Distinguished Military Student . . . Scabbard and Blade . . . Business-Economics Association . . . ROTC, Captain . . . YMCA . . . Football . . . Track.

JAMES KENNETH MOORE
Sandston, Va.
English . . . ΣΦE, Historian, Vice-President, Pledge Trainer . . . Phi Mu Alpha . . . Concert Band . . . Eumanean Literary Society . . . ROTC . . . YMCA.

ROBERT HENRY MOORE
Madisonville, Ky.
English . . . ΣX, Assistant Pledge Trainer . . . Sigma Upsilon, Treasurer . . . Freshman Court . . . Interfraternity Council . . . Philanthropic Literary Society . . . ROTC . . . YMCA, Secretary, Vice-President, Board of Directors.

ROBERT HUNTER MOORE
Rocky Mount, N. C.
History . . . ΠΚΦ . . . Basketball.

JOHN DANIEL MOREFIELD
Erwin, Tenn.
Biology and English . . . ΠΚΦ . . . Concert Band . . . Philanthropic Literary Society . . . Vagabonds.

RICHARD MOORE MORGAN
Hamlet, N. C.
Economics . . . ΣAE, Warden . . . Business-Economics Association . . . ROTC, Lieutenant . . . Soccer.

JOSEPH GRAHAM MORRISON, IV
Ronceverte, W. Va.
Psychology . . . ΣΦE, Guard.

DUNCAN MORTON, JR.
Charlotte, N. C.
Pre-Medicine . . . KΣ, Rush Chairman . . . D Club . . . Omicron Delta Kappa, Vice-President . . . Distinguished Military Student . . . Scabbard and Blade . . . Student Council . . . President of Senior Class . . . Who's Who Among Students in American Universities and Colleges . . . Beaver Club . . . Football.

WILLIAM MARION MOSS
Macon, Ga.
English . . . ΣAE, Corresponding Secretary . . . Alpha Psi Omega . . . Sigma Upsilon . . . Philanthropic Literary Society . . . ROTC, Lieutenant . . . Vagabonds, Executive Committee.

THOMAS STOKES NEAL
Burlington, N. C.
Business-Economics . . . BOII . . . Business-Economics Association . . . QUIPS AND CRANKS, Business Staff . . . ROTC . . . YMCA . . . Golf.

SENIORS

WALTER ERNEST NEAL, JR.
Liberty, N. C.
Pre-Medicine . . . ΠΚΑ . . . Interfraternity Council . . . YMCA.

EUGENE TRAHIN NEELY
Hartsville, S. C.
English . . . Philanthropic Literary Society . . . Vagabonds.

BROXIE JAY NELSON
Chester, S. C.
History . . . ΦΓΔ . . . Dana Scholar.

HILLARY REID NEWLAND, JR.
Dade City, Fla.
Pre-Medicine . . . ΠΚΑ, Pledge Class President, Rush Chairman . . . Freshman Council . . . Philanthropic Literary Society . . . Spanish Club.

NORMAN EARL NEWTON
Lake Wales, Fla.
Economics-Business . . . ΣΝ . . . ROTC, Sergeant.

FRANK BONNIE NORRIS
Gastonia, N. C.
English . . . KA.

GEORGE PRESTON NOWLIN
Davidson, N. C.
Business-Economics . . . ΦΓΔ . . . Le Cercle Francais . . . Business-Economics Association.

TERRY LLEWELLYN ODOM
Rocky Mount, N. C.
Business Administration . . . ΠΚΦ . . . Business-Economics Association, Board of Directors . . . Football Band . . . International Relations Club . . . YMCA . . . *Wildcat Handbook*, Business Staff.

David Randall Page
Winston-Salem, N. C.

Business-Economics . . . ΑΤΩ . . . D Club . . . Distinguished Military Student . . . Scabbard and Blade . . . Business-Economics Association . . . ROTC, Major . . . Cross Country.

Henry Lewis Parker
Spartanburg, S. C.

Mathematics . . . ΣΝ, Pledge Trainer, Vice-President, House Manager . . . Sigma Pi Sigma, Vice-President.

John Will Parks, III
Gastonia, N. C.

Business Administration . . . ΚΣ, Assistant Pledge Trainer . . . Business-Economics Association . . . ROTC, Sergeant . . . Spanish Club . . . YMCA.

Philip Stone Patrick
Greenville, S. C.

Business-Economics . . . ΣΑΕ . . . Quips and Cranks . . . ROTC, Lieutenant . . . YMCA . . . Young Republicans Club . . . Business-Economics Association . . . Basketball, Manager.

Thomas Moore Patrick
Taylors, S. C.

History . . . ΒΘΠ, Alumni Secretary . . . Phi Beta Kappa . . . Distinguished Military Student . . . Alpha Phi Omega . . . Business-Economics Association . . . Chapel Choir . . . Eumanean Literary Society . . . ROTC, Major . . Spanish Club . . . YMCA . . . Phifer Scholar . . . Dean's List.

Robert LeRoy Phillips
Rockingham, N. C.

English . . . ΣΝ, Reporter, Commander . . . Alpha Psi Omega . . . Sigma Upsilon, Secretary . . . Chapel Choir . . . Concert Band . . . Eumanean Literary Society . . . Interfraternity Council . . . Vagabonds, Steering Committee . . . Woodwind Ensemble.

Robert Ward Porter
Galax, Va.

Business Administration . . . ΦΓΔ . . . Business-Economics Association . . . *Davidsonian*, Editorial Staff . . . ROTC, Sergeant First Class . . . YMCA . . . Young Republicans Club . . . Baseball . . . Basketball . . . Rifle Team.

James Allen Pressly
Kings Mountain, N. C.

Pre-Medicine . . . ΠΚΦ, IMAC Representative . . . Alpha Epsilon Delta . . . Gamma Sigma Epsilon, Recorder . . . ROTC, Sergeant . . . Dana Scholar . . . Dean's List.

SENIORS

William Hoyt Pruitt, Jr.
Bessemer City, N. C.

Music . . . ΣΝ, Historian . . . Le Cercle Francais . . . Sigma Upsilon, President . . . Alpha Phi Omega, Vice-President . . . Male Chorus, Accompanist . . . *Scripts 'n Pranks,* Editorial Staff . . . Vagabonds . . . Dana Scholar . . . Presser Foundation Scholar.

Paul Douglas Purington
Greeneville, Tenn.

Chemistry . . . Gamma Sigma Epsilon . . . Philanthropic Literary Society . . . YMCA . . . College Union Music Committee, Chairman.

Thomas Conaway Raiford
Atlanta, Ga.

Business Administration . . . ΑΤΩ . . . Business-Economics Association . . . Eumanean Literary Society . . . ROTC, Sergeant.

Robert Joseph Rea, Jr.
Eufaula, Ala.

History . . . ΑΤΩ . . . Eumanean Literary Society, President; Chief Marshal . . . ROTC, Lieutenant . . . YMCA, Deputations Chairman; Gift Fund Chairman . . . Freshman Council.

Eben Lowry Reid, Jr.
Columbus, Ga.

History . . . ΚΑ, Corresponding Secretary . . . Distinguished Military Student . . . Business-Economics Association . . . Quips and Cranks, Editorial Staff . . . ROTC, Major . . . YMCA . . . Young Republicans Club . . . Book-of-the-Year, 1962, Chairman . . . *Wildcat Handbook* . . . Army Association Medal, 1960-61 . . . Dean's List.

Harry Blair Richardson
Bowling Green, Ky.

Pre-Medicine . . . ΒΘΠ, Social Chairman, Boarding House Manager . . . Alpha Epsilon Delta, Historian . . . Gamma Sigma Epsilon . . . Le Cercle Francais . . . Dana Scholar . . . Dean's List.

Oscar Leonard Richardson, Jr.
Monroe, N. C.

English . . . ΒΘΠ, Secretary . . . Le Cercle Francais . . . Sigma Upsilon . . . *Davidsonian,* Editorial Staff . . . Philanthropic Literary Society, Vice-President; Commencement Marshal . . . Quips and Cranks, Copy Editor . . . ROTC, Sergeant . . . YMCA.

Charles May Rives, III
Greensboro, N. C.

English . . . ΦΔΘ, IMAC Representative . . . Distinguished Military Student . . . ROTC, First Lieutenant . . . Vagabonds.

VIRGIL ODELL ROBERSON, III
Greenville, S. C.
Philosophy . . . ΠΚΦ, Social Chairman . . . ROTC, Sergeant.

WILLIAM EARL ROBERSON
Greenville, S. C.
Pre-Medicine . . . ΠΚΦ, Rush Chairman . . . Le Cercle Francais . . . ROTC, Sergeant . . . YMCA . . . Track, Manager.

JOSEPH LEE ROBINSON
Lenoir, N. C.
English-Economics . . . ΦΔΘ, Asst. Alumni Secretary, Scholarship Chairman . . . Delta Phi Alpha . . . Omicron Delta Kappa . . . Phi Beta Kappa . . . Phi Mu Alpha, Secretary-Treasurer . . . Student Council . . . Who's Who Among Students in American Universities and Colleges . . . Business-Economics Association . . . Chapel Choir . . . Concert Band, President . . . YMCA Cabinet . . . Young Republicans Club, Treasurer . . . Vagabonds . . . Methodist Student Fellowship, President . . . Book-of-the-Year Chairman . . . Charlotte Symphony and Symphonette . . . Dean's List.

GILBERT GRAY ROSENBERGER
Roanoke, Va.
Physics . . . ΣΝ . . . Rifle Team, Manager.

MARVIN PRICE ROZEAR
Jacksonville, Fla.
Pre-Medicine . . . ΚΣ . . . D Club . . . ROTC, Lieutenant . . . YMCA . . . Dean's List . . . Phi Beta Kappa.

AIKEN PATRICK RUSH, JR.
Greenville, S. C.
Economics . . . ΦΓΔ, Corresponding Secretary . . . Distinguished Military Student . . . Scabbard and Blade . . . Business-Economics Association, President . . . Cheerleader . . . ROTC, Major . . . YMCA.

WILLIAM WECHSLER SALZER, JR.
St. Petersburg, Fla.
History . . . ΒΘΠ . . . D Club . . . ROTC, Lieutenant . . . Football, Captain . . . Golf.

DONALD BISHOP SAUNDERS
Upper Montclair, N. J.
History . . . ΑΤΩ, Historian, Vice-President . . . Le Cercle Francais, Vice-President . . . Chapel Choir . . . *Davidsonian*, Managing Editor, Associate Editor . . . Eumanean Literary Society . . . ROTC, Sergeant . . . YMCA . . . Curtis B. Johnson Scholar . . . Dana Scholar.

SENIORS

BEN GORDON SHAPPLEY
Lexington, Ky.
Pre-Medicine . . . ΑΤΩ, Social Chairman . . . Alpha Epsilon Delta . . . Gamma Sigma Epsilon . . . ROTC, Sergeant . . . W. T. Grant Scholar.

JOHN CALVIN SHARP
Marlinton, W. Va.
Chemistry . . . KA, IMAC Representative . . . Gamma Sigma Epsilon, Treasurer . . . ROTC, Lieutenant . . . YMCA . . . Basketball . . . Track.

CHARLES GERALD SHEFFIELD
Sebring, Fla.
Economics . . . ΦΓΔ . . . ROTC, Lieutenant . . . Baseball . . . Football.

GERALD FARLEY SHELTON
Logan, W. Va.
Bible . . . KA, Rush Chairman, House Manager . . . D Club . . . Distinguished Military Student . . . Scabbard and Blade . . . Who's Who Among Students in American Universities and Colleges . . . ROTC, Captain . . . YMCA . . . Baseball . . . Interfraternity Finance Council, President . . . College Union, President.

FLAKE ANDERSON SHERRILL, JR.
Statesville, N. C.
Business Administration . . . ΦΔΘ . . . Business-Economics Association . . . Beaver Club . . . Basketball . . . Tennis.

GRAHAM CLAYTON SHOWALTER
Lewisburg, Pa.
Pre-Medicine . . . ΣΧ, IMAC Representative . . . D Club . . . ROTC, Sergeant . . . YMCA . . . Baseball . . . Basketball.

WILLIAM MILTON SHUMAKER
Monroe, N. C.
History . . . ΑΤΩ . . . Football.

HAROLD HERCHIEL SIMS, JR.
Charleston, W. Va.
Economics . . . KA, Treasurer . . . Business-Economics Association, Vice-President . . . Tennis, Manager.

GIBSON LOCKE SMITH, JR.
Charlotte, N. C.
History . . . ΦΔΘ, Social Chairman . . . Distinguished Military Student . . . International Relations Club . . . ROTC, First Lieutenant . . . YMCA . . . Young Democrats Club . . . Track.

HENRY LOUIS SMITH
Greensboro, N. C.
Pre-Medicine . . . ΣΑΕ . . . Alpha Epsilon Delta . . . D Club . . . Delta Phi Alpha . . . Gamma Sigma Epsilon . . . ROTC, First Lieutenant . . . YMCA . . . Baseball.

PHILIP BERTRAM SMITH, JR.
Houston, Texas
History . . . ΣΑΕ, Chaplain . . . ROTC, Sergeant.

ROBERT PERKINS SNEAD
Richmond, Va.
Pre-Medicine . . . ΦΔΘ . . . Alpha Epsilon Delta . . . D Club . . . ROTC, Sergeant . . . YMCA . . . Tennis.

JOHN LEWIS STARLING
Charlottesville, Va.
Pre-Medicine . . . ΣΑΕ.

ROBERT WARREN STEPHENS
Leaksville, N. C.
Business Administration . . . ΣΦΕ, President, Rush Chairman, IMAC Representative . . . Distinguished Military Student . . . Business-Economics Association . . . ROTC, First Lieutenant . . . YMCA.

ERIC LUDWIG STONE
Charlotte, N. C.
Business-Economics . . . ΚΣ, Boarding House Manager . . . Sigma Delta Pi . . . ROTC, Sergeant . . . James Wilkerson Jervey, III, Memorial Spanish Award.

HAROLD MILTON STONE
Raleigh, N. C.
Psychology . . . ΣΝ, Historian . . . YMCA.

SENIORS

ROBERT TYLER STONE, II
Greensboro, N. C.
Business-Economics . . . KΣ, Sports Manager, Treasurer, President . . . Distinguished Military Student . . . Scabbard and Blade . . . Student Council . . . Who's Who Among Students in American Universities and Colleges . . . Freshman Court, Chairman . . . ROTC, Captain . . . YMCA, Cabinet . . . Soccer . . . Freshman Council.

MATTHEW HUGH STUART
Nashville, Tenn.
English . . . ΣΑΕ, Chaplain.

HENRY FULLER THOMAS, JR.
Spindale, N. C.
Pre-Medicine . . . ΦΔΘ, House Manager . . . YMCA.

ARTHUR FULKERSON TOOLE
Talladega, Ala.
Pre-Medicine . . . ΣΝ, Treasurer . . . Gamma Sigma Epsilon . . . Interfraternity Council . . . Philanthropic Literary Society . . . YMCA.

GEORGE GRAHAM TRASK
Beaufort, S. C.
History . . . KA, Historian . . . Delta Phi Alpha . . . Omicron Delta Kappa . . . Distinguished Military Student . . . Student Council, Second Vice-President, President . . . Who's Who Among Students in American Universities and Colleges . . . Business-Economics Association . . . *Davidsonian* . . . International Relations Club . . . Philanthropic Literary Society . . . ROTC, Second Lieutenant . . . Young Republicans Club . . . Dean's List.

BRUCE HENRY TRULL
Charlotte, N. C.
Business-Economics . . . Tennis . . . Dana Scholar.

BRUCE WARREN USHER
Bennettsville, S. C.
Pre-Medicine . . . KΣ, Guard . . . D Club, President . . . Sigma Delta Psi, Secretary . . . Freshman Court . . . ROTC, Lieutenant . . . YMCA . . . Beaver Club, Vice-President . . . Football.

ANDREW ANDERSON VANCE, JR.
Troutman, N. C.
French-English . . . ΣΝ . . . Le Cercle Francais . . . Eumanean Literary Society . . . Dean's List.

ZEBULON BAIRD VANCE
Macon, Ga.
Pre-Medicine . . . ATΩ.

MICHAEL ANTHONY VAN DOEREN
Winston-Salem, N. C.
Physics . . . BOΠ, IMAC Representative . . . Sigma Pi Sigma, Vice-President, President.

FLOYD JULIUS WALTERS, JR.
Norfolk, Va.
Political Science . . . ΠKA, Sports Manager . . . Distinguished Military Student . . . Scabbard and Blade . . . ROTC, First Lieutenant . . . Cross Country.

FRANCIS MARION WATSON, JR.
Marianna, Fla.
Pre-Medicine . . . ΦΓΔ . . . Alpha Epsilon Delta . . . Phi Beta Kappa . . . Eumanean Literary Society . . . QUIPS AND CRANKS, Classes Editor . . . YMCA . . . Top Stroker . . . Dean's List.

NAT ERSKINE WATSON, JR.
Greenwood, S. C.
Pre-Medicine . . . KA, President . . . Alpha Epsilon Delta . . . Distinguished Military Student . . . Student Council . . . Interfraternity Council . . . ROTC, Lieutenant . . . Baseball . . . Dana Scholar.

ROBERT ANDREW WAUGH
Bethesda, Md.
Pre-Medicine . . . BOΠ, Secretary . . . Alpha Epsilon Delta, Vice-President . . . Delta Phi Alpha . . . Gamma Sigma Epsilon . . . Omicron Delta Kappa, Treasurer . . . Who's Who Among Students in American Universities and Colleges . . . Interfraternity Council, Top Dog . . . Soccer, Manager . . . Track . . . Dana Scholar . . . C. R. Harding Scholar . . . Dean's List.

HOWARD RAYMOND WEEKS
Durham, N. C.
Physics . . . ΣN, Social Chairman . . . Sigma Pi Sigma . . . Concert Band . . . Philanthropic Literary Society . . . ROTC, Sergeant . . . Radio Club.

JOSEPH STERLING WELD
Altamont, N. C.
Business Administration . . . ΣΦE, Boarding House Manager, Comptroller . . . Business-Economics Association, Treasurer . . . ROTC, Sergeant.

SENIORS

WILLIAM HARRISON WELLFORD
Charlotte, N. C.
History . . . ΦΔΘ, Pledge Class President . . . Honor Court, Recorder, President . . . Le Cercle Francais . . . Omicron Delta Kappa . . . Phi Beta Kappa . . . Who's Who Among Students in American Universities and Colleges . . . Eumanean Literary Society . . . YMCA . . . Young Republicans Club . . . Soccer . . . Robert Phifer Scholar . . . Freshman Council, President . . . Dean's List.

WILLIAM GRAYSON WERTH
Charlotte, N. C.
Psychology . . . ΣΝ . . . Delta Phi Alpha . . . QUIPS AND CRANKS, Editorial Staff . . . ROTC, Sergeant.

HARRY CARTER WEST
Washington, N. C.
English . . . KA, Historian, Recording Secretary, Boarding House Manager . . . Sigma Upsilon, Secretary . . . ROTC, Second Lieutenant.

ANDREW JOHN WHITE, JR.
Norristown, Pa.
Business Administration . . . ΦΔΘ . . . Baseball.

GUYON EUGENE WHITTEN, JR.
Thomasville, N. C.
Business-Economics . . . KA.

WILLIAM RICHARD WHITTINGTON
Tunica, Miss.
English . . . ΑΤΩ, Worthy Sentinel . . . D Club . . . Distinguished Military Student . . . Sigma Delta Psi, President . . . Spanish Club . . . Football . . . Swimming . . . Track . . . ROTC, Captain.

JOHN LACEY WILLIAMS
Houston, Texas
History . . . ΑΤΩ, Alumni Secretary . . . Eumanean Literary Society . . . YMCA, Gift Fund Chairman.

JOSEPH WORTH WILLIAMSON, JR.
Salisbury, N. C.
Pre-Medicine . . . ΣΑΕ, IMAC Representative . . . Freshman Court . . . Spanish Club . . . YMCA . . . Basketball . . . Freshman Council.

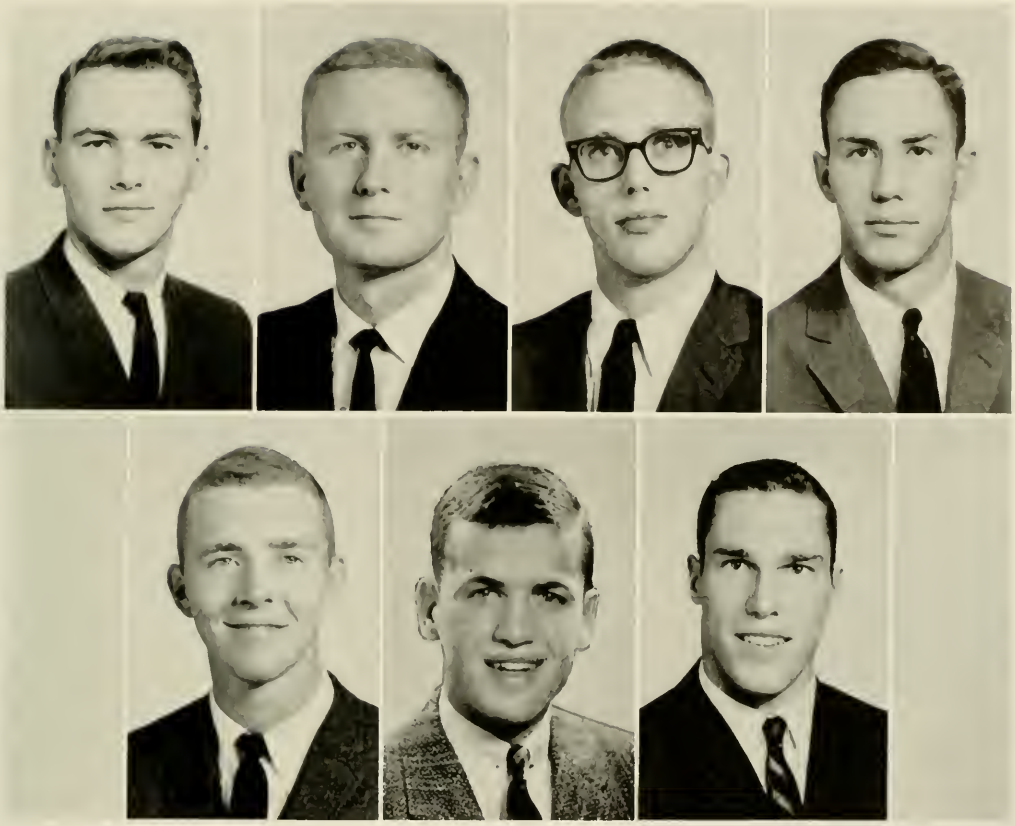

John Allen Wilson
Kannapolis, N. C.

Business Administration . . . ΑΤΩ . . . Business-Economics Association . . . YMCA.

James Baker Woods, III
Davidson, N. C.

History . . . ΚΣ, Pledge Trainer . . . Distinguished Military Student . . . ROTC, Captain.

Harvey Rush Woodside, Jr.
Charlotte, N. C.

Economics . . . ΠΚΑ, Historian, Corresponding Secretary . . . Business-Economics Association . . . ROTC, Second Lieutenant . . . YMCA.

Harvey Linton Wray
Charlotte, N. C.

Pre-Medicine . . . ΚΣ, Vice-President . . . Alpha Epsilon Delta . . . D Club . . . Gamma Sigma Epsilon, President . . . Honor Court . . . Omicron Delta Kappa . . . Distinguished Military Student . . . Scabbard and Blade, Secretary . . . Sigma Delta Psi, Secretary . . . Who's Who Among Students in American Universities and Colleges . . . Interfraternity Council . . . ROTC, Cadet Corps Commander . . . YMCA . . . Beaver Club . . . Track . . . Wrestling . . . Dean's List.

Stefan Alan Young
Charleston, W. Va.

Chemistry . . . ΚΑ, Vice-President . . . D Club . . . Gamma Sigma Epsilon . . . Honor Court . . . Distinguished Miltary Student . . . Philanthropic Literary Society . . . ROTC, Lieutenant . . . Swimming, Captain . . . Tennis . . . Omicron Delta Kappa.

Herman Webster Zimmerman, Jr.
Lexington, N. C.

History . . . ΚΑ, Parliamentarian . . . Philanthropic Literary Society . . . Young Democrats Club . . . Wrestling.

Lewis Greer Zirkle, Jr.
Blacksburg, Va.

Pre-Medicine . . . ΦΓΔ, President . . . Alpha Epsilon Delta . . . D Club . . . Delta Phi Alpha . . . Sigma Delta Psi . . . Who's Who Among Students in American Universities and Colleges . . . YMCA . . . Football . . . Track.

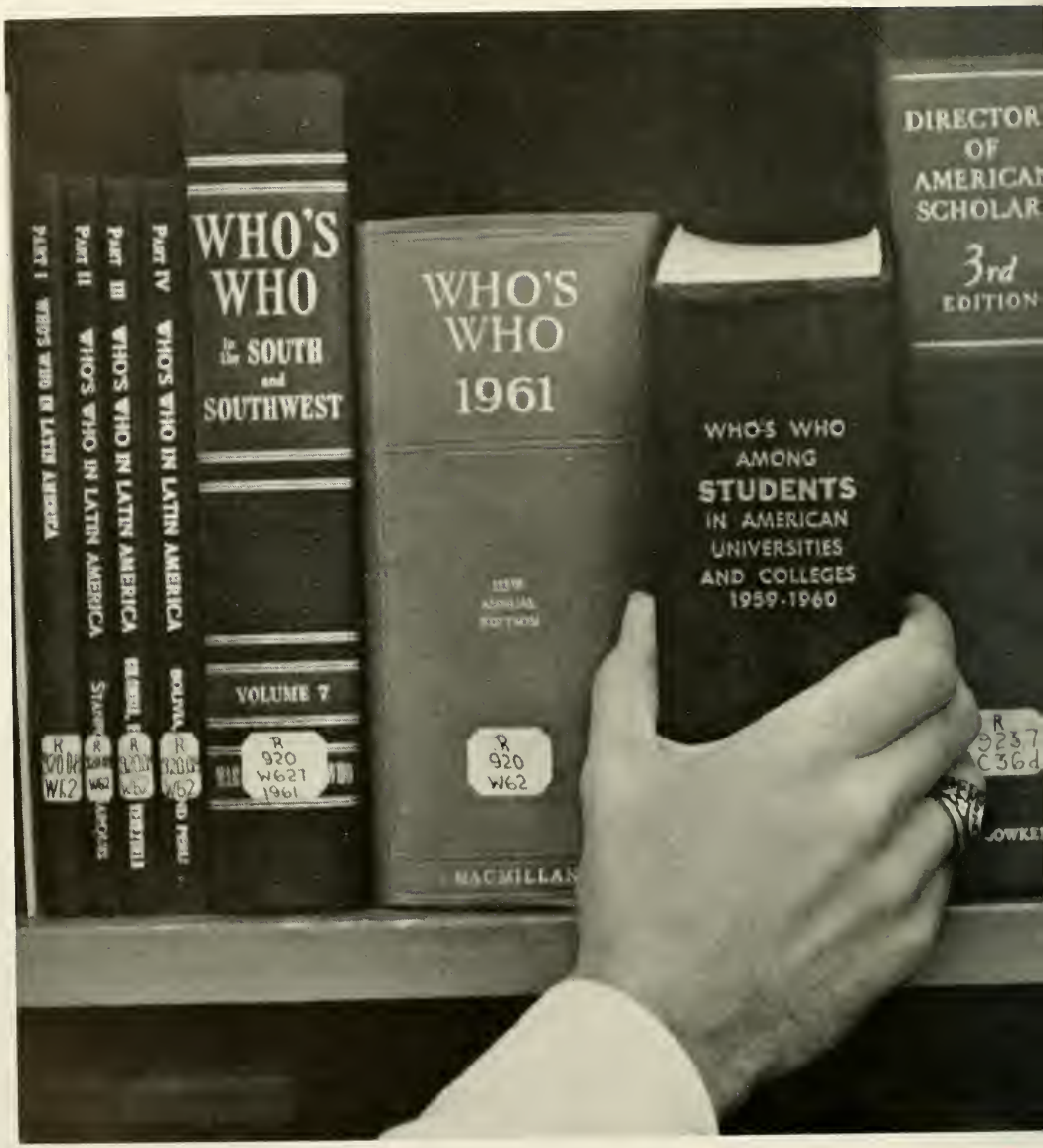
WHO'S WHO in the SOUTH and SOUTHWEST
VOLUME 7
R 920 W627 1961
PART IV WHO'S WHO IN LATIN AMERICA
PART III WHO'S WHO IN LATIN AMERICA
PART II WHO'S WHO IN LATIN AMERICA
PART I WHO'S WHO IN LATIN AMERICA
WHO'S WHO 1961
R 920 W62
MACMILLAN
WHO'S WHO AMONG STUDENTS IN AMERICAN UNIVERSITIES AND COLLEGES 1959-1960
DIRECTOR OF AMERICAN SCHOLAR
3rd EDITION
R 923.7 C36d

Often the certificates and gold keys of the most selective honoraries can become the flimsy objects of intense internal drives. *Blue-ribbon motivation* is apparent when our goals are set not by the character of our work, but because we need tangible "proofs" that the Superego's standards have been met.

This probably stems from childhood learning. Our parents praised *secondary reinforcements* such as gold stars on schoolwork and Scouting badges instead of praising the performance which won the awards. Since we have taken their standards for our own, we must now win grades and membership in honoraries in order to feel rewarded.

Underclassmen tend to imitate the campus leaders included in these groups. This is *gold-oriented identification.* The less successful student models his own personality upon that of a person who is achieving goals the identifier would like to achieve.

HONORARIES

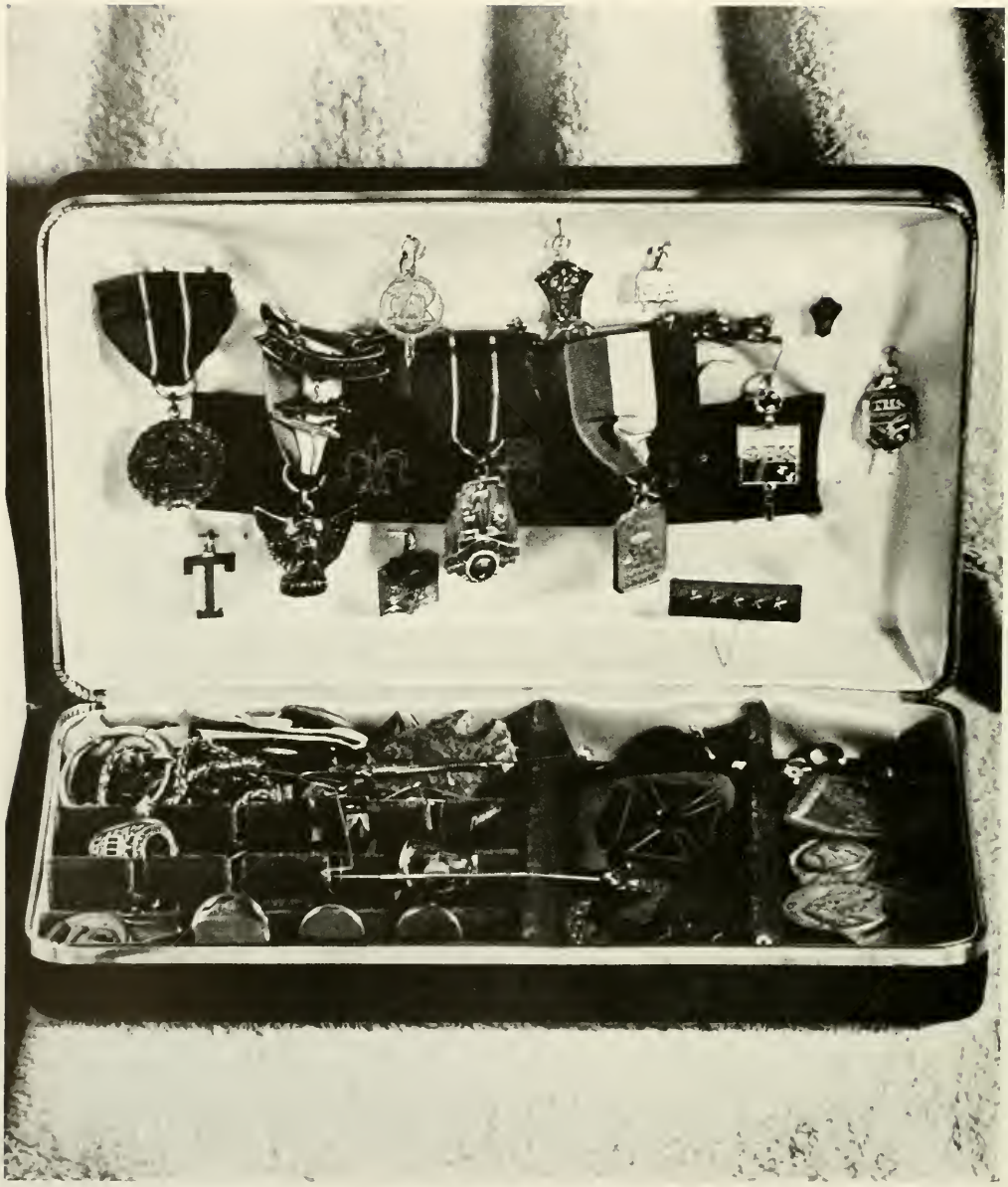

WHO'S WHO

Who's Who Among Students in American Universities and Colleges affords national recognition for leaders on the campuses across our country.

Abernethy
Bussell
Gilmour

Jackson
Jordan
Mansell

Martin, D. G.
Martin, J. B.
Morton

Robinson
Shelton
Stone

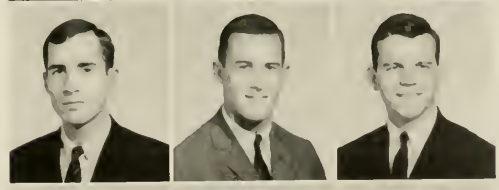

Trask
Watson
Waugh

Wellford
Wray
Zirkle

PHI BETA KAPPA

Phi Beta Kappa honors men with ability who have formed in themselves the disciplines enabling them to excel in scholarship.

Founded in 1776 at William and Mary, the organization has evolved from a secret social fraternity into a national honorary with more than one hundred and sixty chapters. Phi Beta Kappa is the highest academic recognition the Davidson student can receive.

North Carolina Gamma Chapter was founded in 1923.

OFFICERS

Max E. Polley ..... President
C. E. Lloyd ..... Vice-President
Malcolm Lester ..... Secretary-Treasurer

FRATRES IN FACULTATE

J. C. Bailey
R. R. Bernard
R. C. Cole
W. P. Cumming
C. G. Davidson
R. B. Jackson
F. W. Johnston
J. D. Kelton
W. H. Kneedler
J. W. Kuykendall
G. Labban
M. Lester
H. T. Lilly
C. E. Lloyd
T. S. Logan
W. G. McGavock
J. A. McGeachy
S. D. Maloney
D. G. Martin
M. E. Polley
C. E. Ratliff
R. W. Rieke
J. A. Sneden
J. B. Stroud
O. J. Thies
B. D. Thompson
L. White
J. S. Winkler

NORTH CAROLINA GAMMA CHAPTER

Adcock, E. W.
Brown, J. H.
Gilmour, D. P.

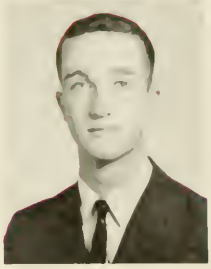

Jordan, D. W.
Leonard, P. R.
Mansell, W. F.

Miller, A. D.
Patrick, T. M.
Robinson, J. L.

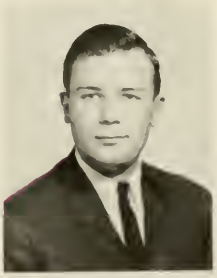

Rozear, M. P.
Watson, F. M.
Wellford, W. H.

OMICRON DELTA KAPPA

Omicron Delta Kappa honors men who have led us in many phases of our college life: scholarship, student government, publications, social life, religious affairs, athletics, forensics, dramatics, and music.

Founded in 1914 at Washington and Lee University, Omicron Delta Kappa brings together outstanding campus leaders and members of the faculty with the purpose of mutual understanding and effort toward a better Davidson.

OFFICERS

D. P. Gilmour ..... President
D. Morton ..... Vice-President
R. A. Waugh ..... Secretary-Treasurer

FRATRES IN FACULTATE

G. L. Abernethy
J. C. Bailey
F. A. Beaty
R. R. Bernard
R. A. Currie
W. E. Dole
H. E. Fulcher
A. V. Goldiere
W. F. Goodykoontz
A. G. Griffin
F. W. Hengeveld
F. W. Johnston
H. T. Lilly
W. G. McGavock
M. W. McGill
D. G. Martin
E. F. Patterson
C. J. Pietenpol
M. E. Polley
W. O. Puckett
C. E. Ratliff
L. B. Schenck
A. H. Whittle
H. E. Woods
W. G. Workman

DELTA CIRCLE

Abernethy
Alexander
Gilmour

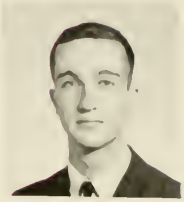

Jordan
Kelly
Martin

Morton
Robinson
Trask

Waugh
Wellford
Wray

Young

SIGMA DELTA PSI

Sigma Delta Psi recognizes that "the body is servant of the mind." Membership is open to men who can perform fifteen prescribed athletic feats.

W. R. Whittington, President

Arthur
Martin
Wray

Chiles
Mills
Wright

Hutchens
Snider
Whittington

SIGMA PI SIGMA

Sigma Pi Sigma, founded at Davidson in 1921, is the only national physics honor society. The members work to promote interest in advanced study in physics.

OFFICERS

M. A. Van Doeren ..... President
H. L. Parker ..... Vice-President
T. D. Finley ..... Secretary-Treasurer

Childress
Finley

Martin
Overton

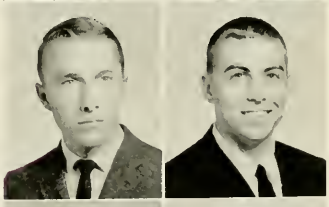

Parker
Van Doeren

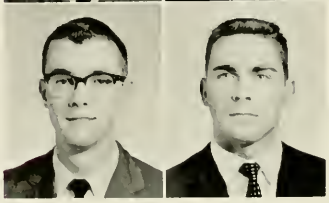

ALPHA PSI OMEGA

Alpha Psi Omega, national dramatics fraternity, bases membership on talent and effort exhibited in backstage work, acting, and direction in dramatic efforts.

OFFICERS

Walter Bost	President
Bill Pruitt	Vice-President
Frank Gohlke	Secretary
Pat Douglas	Treasurer

Bost
Brauch
Bushoven
Chiles
Cole

Douglas
Danenhower
Gohlke
Moss
Nemir

O'Neal
Phillips
Pruitt
Schoen
Wright

DELTA PHI ALPHA

Founded in 1929 at Wofford College, Delta Phi Alpha is a national honorary fraternity for the promotion of the study of the German language and culture. Epsilon chapter was established in 1930.

OFFICERS

D. G. Martin	President
S. L. Fort	Vice-President
D. C. Gilley	Secretary
C. M. Plaxico	Treasurer

Arnold
Brenner
Burton
Duvall
Fraser
Fort

Gramley
Gilley
Lewis
Martin
Miller
Mitchell

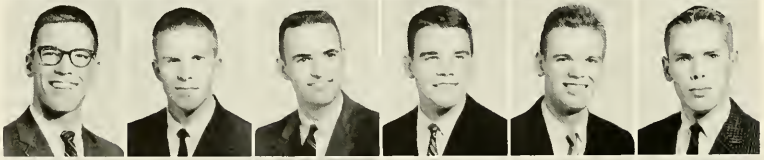

Neely
Plaxico
Robinson, E. B.
Robinson, J. L.
Smith, H. L.
Smith, A. Z.

Stafford
Steigner
Stitt
Trask
Van Doeren
Waugh

Weeks
Werth
Whiteman
Wilkinson
Williamson
Zirkle

LE CERCLE FRANCAIS

Le Cercle Francais is a national honorary which reserves membership for students who display outstanding interest and ability in the study of the language, literature, and culture of France.

OFFICERS

R. M. McFarland	President
A. P. Finch	Vice-President
W. E. Lynn	Secretary

Abernathy	Baker	Barger	Bernhardt	Bethea	Brown, H. N.	Brown, J. H.	Bumgardner
Cassell	Clark	Danenhower	Davidson	Davis	Diaz	Dillard	Dillon
Ferris	Finch	Guess	Hughes	Lewis	Logan	Lynn	McFarland
Miller	Norman	Nowlin	Pruitt	Richardson	Rule	Saunders	Scales
Sims	Sink	Spratt	Vance	Wachuk	Wellford	Williams	Winslow

SCABBARD AND BLADE

A national honorary recognizing outstanding leadership in R.O.T.C. activities, Scabbard and Blade promotes interest in and understanding of military affairs.

OFFICERS

J. W. Clarke	Captain
E. L. Grimsley	First Lieutenant
R. L. Austin	Second Lieutenant
H. L. Wray	First Sergeant

Alexander
Austin
Boggs
Calhoun
Clarke
Cline

Craver
Currie
Davis
Fisher
Grimsley
Harris

Hartness
Hendrix
Holcomb
Hord
Kelley, B. J. M
Kelley, K. K.

Mallard
Mitchell
Morton
Page
Patrick
Rush

Shelton
Smith
Walters
White
Wray

BEAVER CLUB

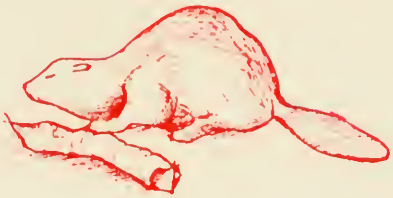

Founded in 1936, the Beaver Club recognizes extracurricular leadership by sophomores and juniors. Club members promote good relations between Davidson and other schools by providing hospitality for visitors.

OFFICERS

R. B. Cordle	President
M. W. Owen	Vice-President
T. H. Whitley	Secretary

Ansley
Arbuckle
Blalock
Cordle
Coxton
Crutchfield

Dillon
Fuller
Hall
Hendrix
Horne
Leafer

Lopp
McGuirt
McPhillips
Mills
Owen
Rogers

Rutherford
Simpson
Smith
Spratt
Tuttle
Whitley

D CLUB

Alexander	Ambrose	Ansley	Atkins	Billington	Boggs	Brauch	Brown, E. D.
Brown, T. L.	Bryant	Burns	Bussell	Carrell	Chiles	Clark	Cline
Cordle	Currie	Dakin	Daves	Eckman	Evans	Fraley	Fraser
Frew	Hall	Hamilton	Hines	Holcomb	Hunter	Jarman	Jones
Kelley, B. J.	Kelley, K. K.	Kundahl	Leafer	LeDoyen	Leslie	Lewis	Lopp

The membership of the D Club is taken from varsity lettermen. The club serves as co-ordinator for all athletic events, and works to promote sports on campus.

OFFICERS

B. W. Usher	President
L. C. Leafer	Vice-President
G. H. Green	Secretary-Treasurer

Lovette	McAllister	McCoy	McDonald	McPhillips	Martin, D. G.	Martin, T. W.	Mebane
Morton	Nemir	Owen	Page	Rozear	Salzer	Sasser	Scales
Sharp	Sheffield	Shelton	Schoen	Showalter	Slaughter	Smith, H. L.	Smith, N. B.
Snead	Spiro	Tuttle	Tucker	Usher	Vorhees	Wallace	Walls
Watson	Whittington	Williams	Wray	Wright	Young, S. A.	Young, J. L.	Zirkle

SIGMA DELTA PI

This national honorary recognizes merit and ability in the study of the Spanish language. The Davidson chapter was founded in 1933.

OFFICERS

J. R. McElfresh	President
M. A. Diaz	Vice-President
R. R. Scales	Secretary
Dr. J. Y. Causey	Treasurer-Faculty Advisor

Diaz
Murdoch

Kelley
Scales

McElfresh
Stone

SIGMA UPSILON

One of the few remaining chapters of a national honorary, the Blue Pencil chapter has encouraged creative writing at Davidson since 1915.

OFFICERS

T. P. Caldwell	President
J. M. Williams	Vice-President
D. L. Wilson	Treasurer
H. C. West	Secretary

Caldwell
Clark
Cole
Ferris
Govan

Halyburton
Lillard
McKenzie
McNairy
Moss

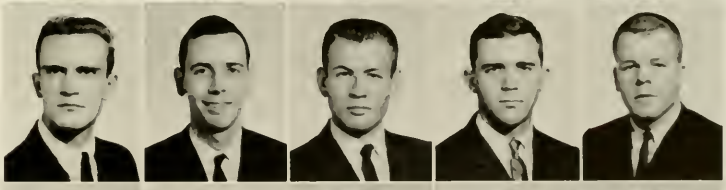

Phillips
Pruitt
Simpson, D. M.
Simpson, P. C.
Suter

Traywick
West
Williams
Wilson

ALPHA EPSILON DELTA

Founded in 1926 at the University of Alabama, Alpha Epsilon Delta actively stimulates premedical students to scholastic excellence while promoting interest in related fields. North Carolina Alpha chapter was established at Davidson in 1936.

OFFICERS

H. H. Hurt	President
W. A. Waugh	Vice-President
R. D. Jackson	Secretary
H. L. Smith	Treasurer

Abernethy	Adcock	Austin	Backlund	Butler	Callaway	Chiles	Currie
Fort	Fraser	Gilmour	Harris	Hartness	Hurt	Jackson, J. A.	Jackson, R. D.
Jamison	Jones	Keiter	Lewis	Lucas	Marquis	Meldrom	Merritt
Mitchell	Morgan	Morton	Pressley	Richardson	Shappley	Smith	Snead
Swope	Tulloch	Wallace	Watson, F. M.	Watson, N. E.	Waugh	Wray	Zirkle

GAMMA SIGMA EPSILON

Founded at Davidson in 1919, Gamma Sigma Epsilon is a national fraternity honoring excellence in and promoting interest in the study of chemistry.

OFFICERS

H. L. Wray	President
L. L. Burton	Vice-President
J. A. Pressly	Secretary
J. C. Sharp	Treasurer

Adcock
Hurt
Neely
Teass

Burton
Jackson, J. A.
Richardson
Toole

Dakin
Jackson, R. D.
Shappley
Waugh

Goodin
Jones
Sharp
Wells

Fisher
Keiter
Smith
Wray

Harris
Mitchell
Sparrow
Young

EUMANEAN LITERARY SOCIETY

Ghosts of the days of the antebellum South, possessors of classic halls which still echo the voices of a century and a quarter of debate . . .

OFFICERS

R. J. Rea	President
W. F. Clingman	Vice-President
G. G. Govan	Secretary

Ackerman, Cole, Glenn, McNary, Smith, Arbuckle, Craver, Govan, O'Neal, Stafford, Arnold, Danenhower, Gramley, Patrick, Styron, Bushoven, Durham, Hagen, Pritchard, Suter, Callaway, Edgar, Jackson, Peery, Tanner, Campbell, Ferris, Kundahl, Poston, Traywick, Chiles, Forrester, Lynn, Rea, Wilkerson, Clingman, Freeny, MacDonald, Robinson, Williams, J., Williams, L., Whitehead, Womeldorf

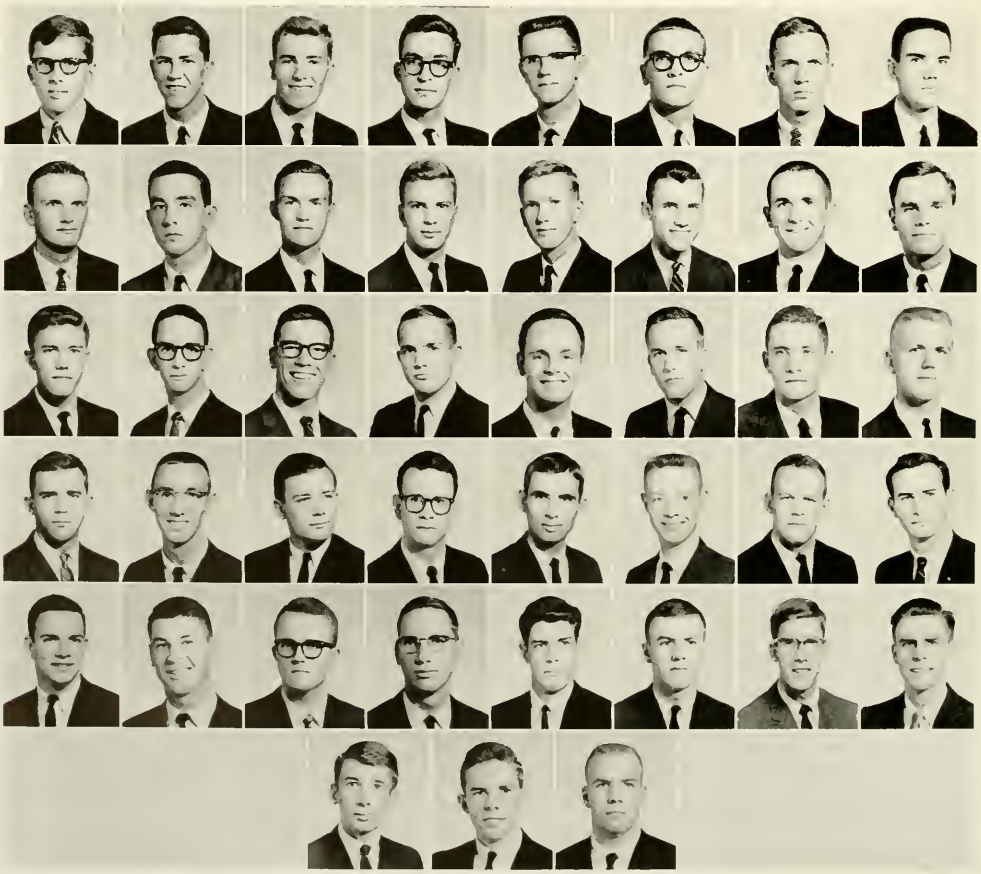

PHILANTHROPIC LITERARY SOCIETY

OFFICERS

David Breiten	President
Charles S. Weaver	Vice-President
Robert D. Miller	Secretary
W. Seaborn Jones	Treasurer

. . . they meet quietly today to call the roll and whisper among themselves of glories past and follies present.

Adams	Ariail	Baucom	Breiten	Binkley	Burdette	Byrd	Cantey	Clark
Cole	Coxton	Cullum	Daniel	Denham	De Vaughan	Fore	Fort	Hamilton
Harrington	Hawes	Hill	Huggins	Jones	Killebrew	Lewis	Llewellyn	McCormack
MacGregor	MacFarland	Marquis	Masline	Miller, A.	Miller, R.	Morrisett	Pierce	Platt
Plaxico	Price	Purington	Reiney	Renner	Reynolds	Richardson	Scales	Scarboro
	Sparks	Waters	Weaver	Wellborn	Whitaker	Whitley	Wilkinson	

Why does a student experience a feeling of satisfaction after an athletic contest or a strenuous work-out?

Perhaps athletics are a culturally-condoned mode for channeling our innate, instinctual aggressive energy into overt bodily functions, hence bringing tension reduction and relaxation.

Through *displacement*, a punching bag or an opponent can serve as an object toward which aggression is directed.

Some psychologists view athletics as a mode for ridding the individual of the destructive tensions which stem from unfulfilled sexual cravings.

The thrust of a pool cue, the rhythmic motions of weight-lifting, and the symbolic nature of basketball hoops and baseball bats leave much room for speculation.

Davidson College smiles with approval on organized athletics. The spectator shares the pride felt by the winning team because his Ego *identifies* with participant's Ego.

ATHLETICS

CHEERLEADERS

Peter Stuart Ney, IV—mascot and protege of Joseph Bacon Martin, III.

Head Cheerleader **Joe Martin** reflects the intensity of Davidson spirit.

Standing: **Austin, Safley, Kepler, Clark, Martin, Rush, Todd, Eckman,** and **Harris**; kneeling, **Cobb, Purkerson,** and **Jacobs.**

"The Hustlers" work out . . .

. . . as do the flickerball flunkies . . .

. . . and the frisby fools.

FOOTBALL

Davidson's 1961 football team had its best season since 1958, breaking even at four wins and four losses. Coach Bill Dole's Wildcats amassed 138 points and 2,182 yards total offense against some fairly stiff opposition.

Highlighting the year was the performance of Earl Cole, sophomore quarterback, who carried most of the offensive load, gaining 760 yards total offense and accounting for ten touchdowns.

It was a reasonably good year for the gridders, but crucial mistakes and lack of depth hampered the team efforts.

Cole tries the VMI end on the option.

Mallard and Cole crush a Wofford defender as Gibbs prepares to move out.

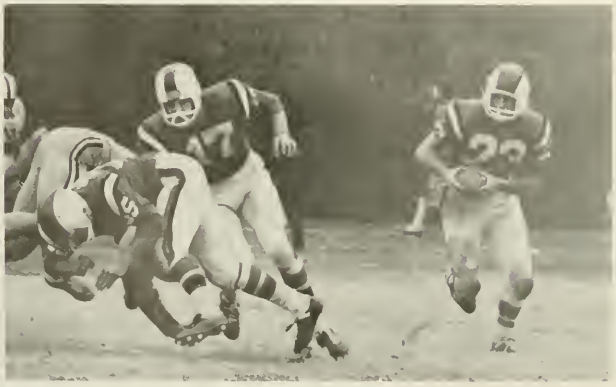

Coaches are: standing, Thrift, Stevens, Shue; kneeling, Head Coach Dole.

Senior players are: standing, **Morton, Sheffield, Zirkle, McAllister, Snider, Mallard, Whittington**; kneeling, **Salzer, Holcomb, Lovette, Usher, Clark, Shumaker.**

SEASON RESULTS

Davidson	21	Catawba	15
Davidson	19	Furman	45
Davidson	12	The Citadel	20
Davidson	21	Presbyterian	7
Davidson	0	VMI	13
Davidson	0	Richmond	20
Davidson	31	William & Mary	30
Davidson	34	Wofford	13

1961 season captains are **Booker Clark** and **Bill Salzer.**

Snider asks for support.

The bench concentrates, as do the cheerleaders.

First row: McAllister, Owen, Bankhead, Voorhees, Clark, Usher, Morton, and Tucker. Second row: Cordle, Gibbs, Walls, Zirkle, Snider, Sheffield, Blalock, and Slaughter. Third row: Smith, Billington, Dole, Plunket, Lovette, Jones, Cole, Killebrew, and Ansley. Fourth row: Salzer, Hall, Crutchfield, Mallard, Booth, Holcomb, McGuirt, and Williams. Fifth row: Fulp, Shumaker, Hunt, Fuller, Jernigan, Coxton, Lopp, McEver, and Whittington. Sixth row: Fraley (mgr.), "Doc" White, Coaches Dole, Thrift, Stevens, Shue, and DeVaughn (mgr.).

Clark and **Usher** clean out Wofford opposition as **Sheffield** roars past.

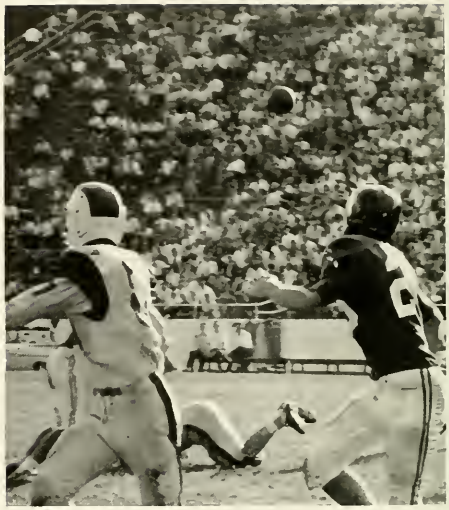

Sheffield races a Furman defender for a sideline pass.

Officials watch as the 'Cats clash with Presbyterian.

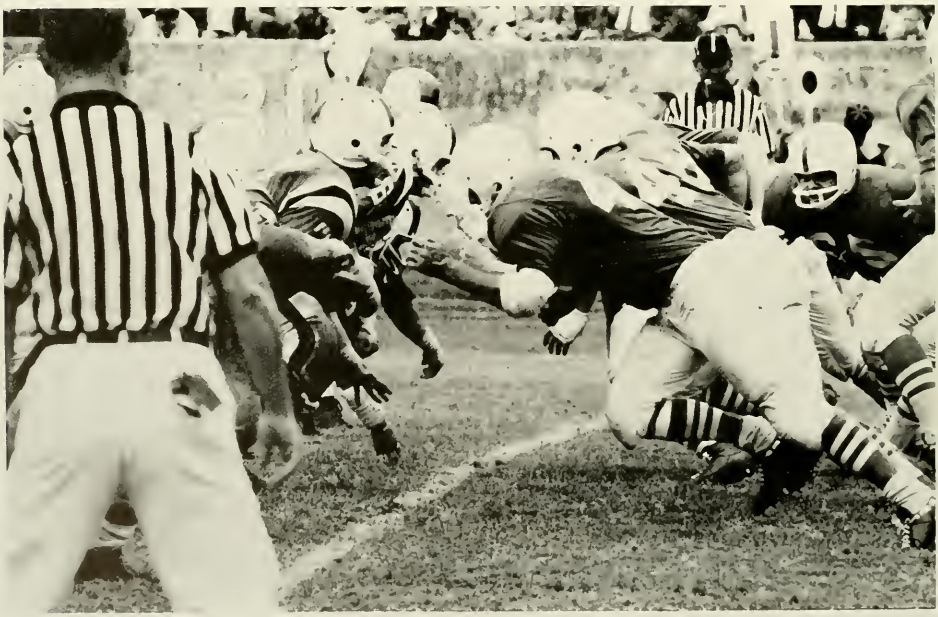

Cole whips the ball over the PC middle.

SOCCER

New soccer coach Harry Fogleman had a successful year in his first stand, with his lusty footballers compiling a 6–4 overall record. Performances were sparked by veterans Kelley, McCutchen, Sasser, and "Dirty Dave" Dakin, as well as sophomores Fred Schoen and Tarby Bryant. Overall, it was a good year for Davidson's winningest football team.

Founders of the Kampus Klub attend the inaugural meeting.

Goalie **Jamie McCutchen** shows his dexterity in the nets.

Captain Joe Kelley and Coach Harry Fogleman.

Soccer players are: kneeling, Jones, Dakin, Olin, Nemir, Gerstenberg, Kuhndahl, Schoen, and Fore; second row, Stathatos, Sasser, Clark, McQueen, Tulloch, Bethea, Lane, and McCutchen; third row, Debnam, Bryant, Green, Kelley, Smith, Eckman, Wallace, Meldrum, Wellford, Dey, Glarner, and Simpson.

CROSS-COUNTRY

Led by the endurance running of Captains Gilmour and Martin, Coach Heath Whittle's harriers collected four wins against four losses, as well as fifth place in the state meet and sixth in the conference meet.

Co-Captain David Gilmour, Coach Heath Whittle, and Captain Sterling Martin.

Sterling Martin comes home first.

Kneeling: Rowe, Martin, and Wilkinson; standing, Gilmour, Leslie, Spiro, Scales, and McMullen.

Captain Butch LeDoyen and Coach Charlie Parker.

WRESTLING

Coach Charlie Parker's matmen had a great year (7–3), the best since 1935, including a 5–0 record against other teams in the state. Wins over Pfeiffer, Duke, North Carolina, and N. C. State made the 'Cats unofficial state champions. Losses to tough conference foes VPI, VMI, and The Citadel rounded out the schedule.

Wrestlers are: first row, Wright, Wray, LeDoyen, Jones, and Barger; second row, Goodwin, Sherrill, Walls, McCoy, Glasgow, Dobbins, and Bell (mgr.); third row, Mills, Trask, Alexander, Day, Brown, and Pridgen.

BASKETBALL

Jarman works his left-handed hook over two Citadel defenders.

Lefty Driesell and his Wildcat basketball team surprised a lot of people this year; they had a winning season (14–11) and captured a highly respectable fifth place in the conference standings (5–6). In addition, the 'Cats set a school win streak record (12) by not losing a game from Dec. 19 to Feb. 10.

The club entered the conference tournament for the first time since 1959, losing to George Washington, 85-81.

Captain **D. G. Martin** and All-Conference **Bill Jarman** discuss winning streaks with Secretary of State Dean Rusk, '31.

SEASON RESULTS

Davidson	62	Wake Forest	96	Davidson	56	Belmont Abbey	46
Davidson	72	Duke	115	Davidson	84	Georgia Southern	64
Davidson	60	VMI	84	Davidson	71	Erskine	57
Davidson	77	George Washington	95	Davidson	61	William and Mary	54
Davidson	60	Furman	62	Davidson	55	Richmond	52
Davidson	56	Carson-Newman	57	Davidson	66	VMI	68
Davidson	110	Mississippi College	95	Davidson	61	Clemson	55
Davidson	68	Alabama	63	Davidson	65	Furman	83
Davidson	73	Alabama	67	Davidson	66	Erskine	75
Davidson	62	William and Mary	47	Davidson	72	Richmond	62
Davidson	77	The Citadel	71	Davidson	62	The Citadel	70
Davidson	74	Wofford	55	Davidson	75	Wofford	64

Standing, Coach Driesell, Moore, Millar, Beerman, Jarman, Holland, and Coach Hunt; kneeling, Arbuckle, Martin, Carrel, Evans, Dillon, and Settles.

Head Coach Lefty Driesell and assistant Joe Hunt offer advice.

Sensational freshmen **Hetzel** and **Davidson** take a rebound from **Holland** and **Millar** in the inter-squad game.

Jarman spears a rebound as **D. G. Martin** screens in victory against Alabama.

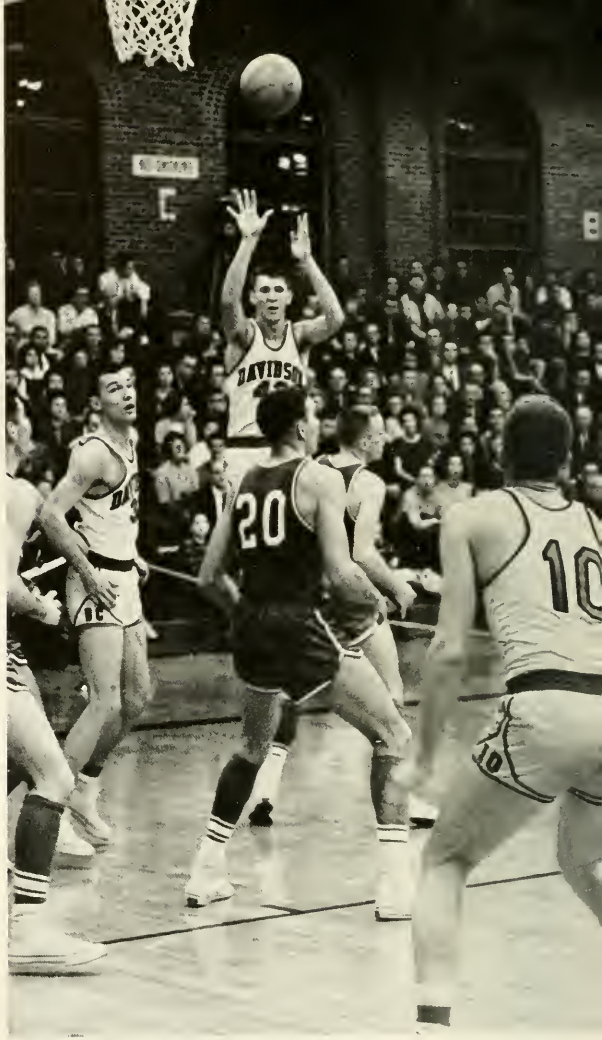

Terry Holland, Honorable Mention All-Conference, scores with a jumper as **Beerman** and **Jarman** move in.

The tremendous team support revealed the student body's gratitude to Coach Driesell, who in his two years at Davidson has completely revived the basketball program, and given us a winner.

Lefty makes his point. . . .

All-Conference Bill Jarman moves against Erskine.

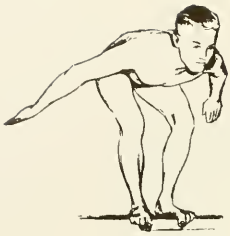

SWIMMING

Coach Dwight Shue's swimmers had an average season (4–7), compared to the performances of previous years. Fine individual performances from Young, Mebane, French, and Whittington were hampered by a lack of depth, but the 'Catfish still managed to take a fourth place in the conference meet.

Coach **Dwight Shue** times his 'Catfish.

Captain **Stefan Young** emerges from the tank.

Whittington works out on the low board.

1962 SEASON RESULTS

Davidson	64	Clemson	31
Davidson	67	Appalachian	28
Davidson	43	VPI	52
Davidson	38	Georgia	57
Davidson	62	Citadel	33
Davidson	33	Georgia Tech	62
Davidson	47	Duke	48
Davidson	58	Emory	37
Davidson	50	William and Mary	45
Davidson	57	VMI	37

Swimmers are: front row, **Young, Fromm, Mebane, Shappard**; back row, **van der Zee, French, Weeks, Ambrose, Whittington.**

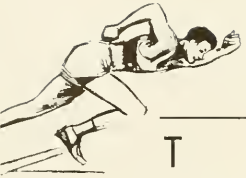

TRACK

Coach Heath Whittle expects to have an aggregation at least equal in ability to last year's winning squad (5–1). Depth is good in the hurdles, distances, and sprints. With eleven lettermen returning, the cindermen should romp over their opponents.

Coaches George Staples and Heath Whittle with Co-Captains J. C. Sharp and Andy Boggs.

Distance and field men are: Govan, Chiles, Martin, Boggs, and Gilmour.

Hurdlers are: Bumgardner, Kelley, Currie, and Steigner.

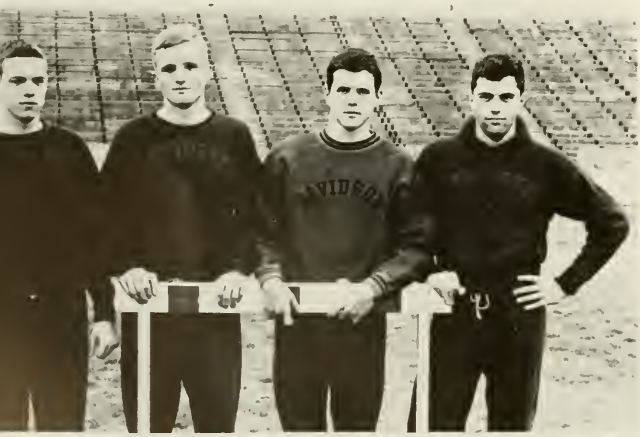

Kneeling, Steigner, Currie, Boggs, Kelley, Chiles, Gilmour, and Harris; standing, Assistant Coach Roger Beebe, Cordle, Sharp, Eberhardt, Bumgardner, Burns, Martin, Govan, Coaches Whittle and Staples.

John Chiles gives a little extra in the broad jump.

Sprinters are: standing, Harris, Sharpe, and Kelley; kneeling, Eberhardt, Cordle, and Burns.

BASEBALL

The 1962 Davidson baseball team can expect an improvement on last season's 10–13 effort. With only one letterman missing from that starting lineup, Coach Tom Stevens can field a team of experienced hands. The only weakness lies in pitching, but if it can be overcome, Davidson should expect to have a conference contender on the diamond.

Coach **Tom Stevens** and Captain **Harry Cline.**

Eddy Earle takes a cut.

Mar.
17 Pfeiffer College at Davidson
21 Catawba at Salisbury
23 Catawba at Davidson
24 Yale at Davidson
29 Ga. Southern at Statesboro, Ga.
30 Ga. Southern at Statesboro, Ga.
31 Jacksonville Univ. at Jacksonville, Fla.

Apr.
2. Rollins at Winter Park, Fla.
3 Rollins at Winter Park, Fla.
4 Mercer at Macon, Ga.
7 V.M.I. (2) at Davidson
11 Concord College at Davidson
12 Richmond at Davidson
14 V.P.I. (2) at Blacksburg, Va.
18 Furman (2) at Davidson
21 George Washington at Davidson
25 Mercer at Davidson
27 Belmont Abbey at Davidson
30 Citadel at Charleston, S. C.

May
1 Citadel at Charleston, S. C.
5 West Va. at Morgantown, W. Va.
7 William & Mary (2) at Williamsburg, Va.
11 Georgia Southern at Davidson
12 Georgia Southern at Davidson

Pitchers and catchers are: standing, Shelton, Cole, Showalter, and Harris; kneeling, Cline and Earle. Absent: Hamilton.

Baseball players are: first row, Smith, Whitley, Hines, Harris, Sexton, Cline, Tuttle; second row, Showalter, Hutchens, Shelton, Cole, Holcomb, Earle, Baum, Smyre, and Schade.

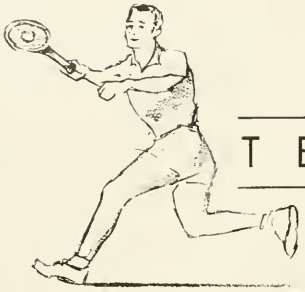

TENNIS

Davidson College has been extremely fortunate in procuring the services of Coach Harry Fogleman, nationally-known tennis figure, to guide the fortunes of its perennially successful tennis team. With veterans Austell, Snead, and Sherrill returning, Coach Fogleman should have an excellent squad, and a definite conference threat in his first year at Davidson.

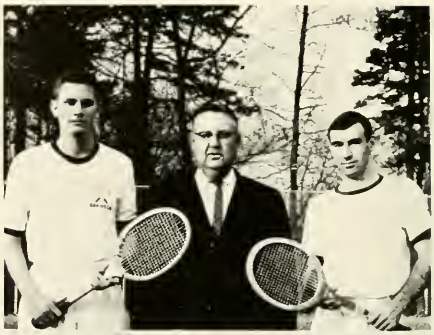

Co-Captains **Snead** and **Sherrill** with Coach **Fogleman.**

Tennis players are: **Sims** (mgr.), **Ariail, Backlund, Small, Snead, Jones, Wolfe, Hartness, Wilkins, McCutchen, Austell, Sherrill, Bumgardner** and Coach **Fogleman.**

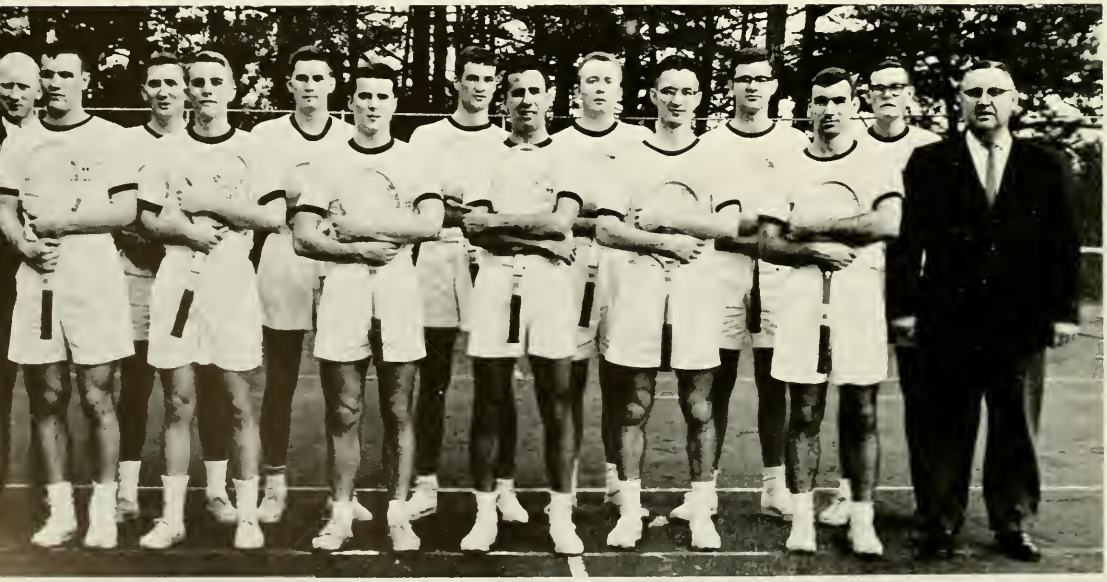

Athletic Director Tom Scott looks forward to fielding a better than average golf team, formed around the nucleus of returning lettermen McPhillips, Evans, and Rogers.

G O L F

Captains Frank McPhillips and Heywood Evans with Coach Tom Scott.

Team members: Wells, McPhillips, Evans, Neal, Rogers, Bost, Jarman, and Coach Scott.

FRESHMAN SPORTS

Freshman wrestlers are: kneeling, Walker, Burns, Altoff, McAlpine, Boston; standing, Hardwick (mgr.)

Freshman basketball players are: standing, Johnson (mgr.), Barrow, Marshall, White, Davidson, Hetzel, Briggs, Martin, Brand, Daisy (mgr.), Coach Joe Hunt; kneeling, Scott, Teague, Marcon, Thomas, Squier, and Dubose.

Freshman trackmen are: standing, Coach Whittle, Guerrant, Norman, Nedwed, Crow, Dave, Morris, Thompson, Myers, Joyner, Phillips, Dibble (mgr.); Lehman, Brakel, Ramsey, Taylor, Wallace, Watson, Turner, Essex.

Freshman cross-country team: Coach Whittle, Norman, Crow, Beswick, Parker, Melton, Davis, Clark, Heffner, Ramberg, Phillips, Ramsey, Nedwed.

Freshman football players are: first row, Heckard, Story, Fisher, Morris, Kash, Wilson, Cathey, Roberts, Reynolds; second row, Coach Threckeld, Walker, Bowers, Thurman, McAlpine, Hendricks, Longest, Grimes, Rogers, Worrell, Coach Pierce; third row: Dalton, Jackson, Hughes, Ferris, Hutcheson, Wyatt, Beasley, Hall.

IMAC SPORTS

IMAC members are: Duvall, Sharp, Rogers, President Showalter, Reeves, Clark, Mullen, Worthen.

Phi Delt swimming champions are: standing, Bussell, Allen, Chiles, Thurman; seated, Boggs, Kelley, Stitt.

Kappa Sig basketball champions are: standing, Rogers, Settles, Fuller, Coward, Hendrix, Hunt; kneeling, Morris.

Phi Gam wrestling champions are: standing, Rush, McSween, Nemir, Martin, Engh; kneeling, Hall, Morrison, Curlee, Zirkle.

Phi Delt track champions are: Marshall, Kelley, Whitney, Newsom, Barrow, Thurman, Boggs, Bussell.

Kappa Sig and Beta flickerball co-champions are: Betas—McPhillips, Lewis, Turner, Craver, Ackerman, Clark, Mills, Hamilton, Long; Kappa Sigs—Currie, Rogers, Hendrix, Mitchell, Woods.

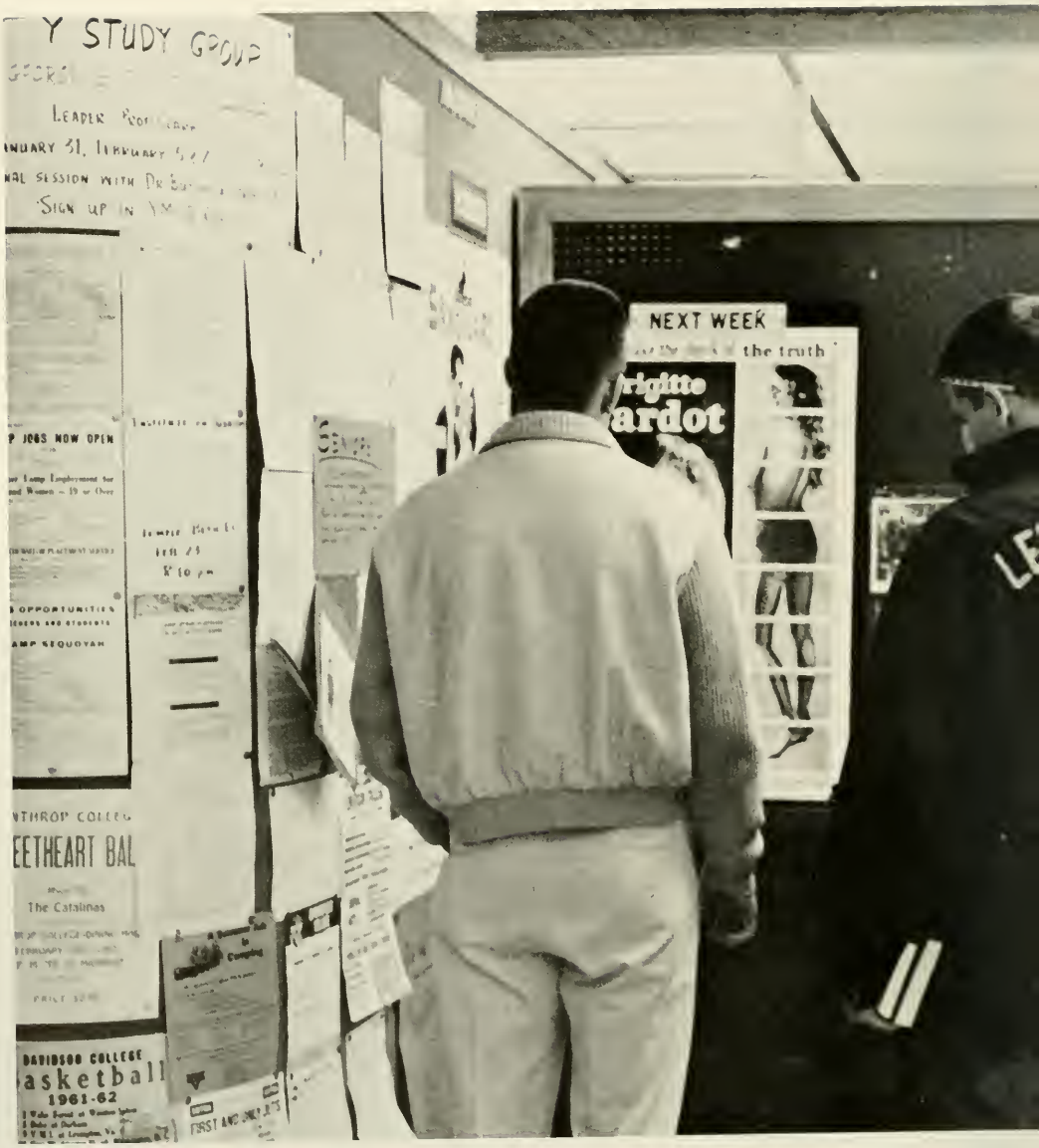
Y STUDY GROUP
NEXT WEEK
the truth
JOBS NOW OPEN
OPPORTUNITIES
CAMP SEQUOYAH
The Catalinas
DAVIDSON COLLEGE
1961-62
FIRST AND ONLY

The wide range of activities at Davidson offers something for everybody. They offer us diversion from the routine of studying and give us opportunities to satisfy our needs which go beyond our primitive Id drives for sexual fulfillment and hunger and security.

Our college experience should help us to gain an awareness of the possibilities of life. Through working with one or more of these groups, we can learn new skills in fields related to our vocational choices.

We find in these specialized groups students who share our own interests and hobbies. Without surrendering our own distinctiveness, we can gain more insight into the behavior of our fellow students and develop in ourselves a more satisfactory integration of Id, Ego, and Superego.

Learning to carry on more efficient and satisfying transactions with our environment enables us to think more effectively in our search for Truth.

ACTIVITIES

STUDENT COUNCIL

"Striving to fulfill the ideal of representative self-government, we seek in constitutional vagueness a definition of ourself. We stand at the head of a thousand names, faces, and voices as articulator, organizer, promoter, superviser, and discipliner; at the feet of a hundred names and faces whose voices speak louder than our own. Simultaneously encouraged and frustrated from above and below, we tread the thin line between triviality and non-jurisdiction, indifference and extravagance. Through quiet and controversy we have struggled to keep sight of this line. Our vision, and the lack of it, has determined the collective successes and failures of you—the student body."

George Trask

Members of the Council are, seated, **John Spratt, George Trask, Ken Kelley**; standing, **Larry Leafer, Bob Cordle, Danny Carrell, Fred McGuirt, D. G. Martin, Harry Cline, Dave Olin, Tony Diaz.** Not pictured: **Duncan Morton, Bob Stone, John Killian, Wyche Fowler.**

Student Council officers are **Ken Kelley**, First Vice-President, **George Trask**, President, **John Killian**, Second Vice-President, and **John Spratt**, Secretary.

Elections are a campus activity regulated by the council.

HONOR COURT

Harrison Wellford
Chairman

Senior members of the Court are: **Bussell, Gilmour, Wellford, Grimsley,** and **Wray.**

"The Honor Court does not uphold honor, for such qualities reside within one's heart, and not in the opinion of men or of courts. The men have endeavored to found their Court on the premise that the appeal to a man's sense of honor is more significant than to invoke rules and levy punishment. Yet honor, in society, requires a code of behavior consistent with its principles; in upholding this code, the men of the Court have shared the essential experience of jurisprudence—that painful loneliness that is the lot of those who must judge their peers."

Harrison Wellford

Honor Court members are, standing, **Linton Wray, Stefan Young, Jerry Bussell, Ed Grimsley, Mike Owen;** seated, **Harrison Wellford, Johnny Rogers, Staff Warren, Bob Marshall, David Gilmour, Bill Wallace,** and **Charlie Rowe.**

FRESHMAN COURT

These paternal upperclassmen try to instill in freshmen the customs and traditions of Davidson College.

Bob Stone
Freshman Adviser

Members of the Freshman Court are **Danny Carrell, R. Henry Moore, D. G. Martin, Bob Stone, Howard Arbuckle, Wiley Horne, James Davis,** and **Larry Leafer.**

PUBLICATIONS BOARD

This year the autonomy of the Publication Board was questioned. Its precedented function has been to nominate candidates for editorships and to supervise the budgets of the campus publications.

Frank Stafford, next year's *Wildcat Handbook* editor, checks contact sheets in the annual office.

Members of the Publications Board are, seated, **Gene Adcock, R. D. Jackson, Jim Jamison, David Jordan, Bob Bradford, Louis Burton, Rob Abernethy.** Standing, **Dr. Kimbrough, Mr. Currie.**

The Davidsonian

David Jordan, Editor-in-chief, seated, and Associate Editors **Don Saunders** and **Lee Kirby**.

Steve Clark, Sports Editor, scans his proof at the local print shop.

Bill Ruth, Feature Editor, Clay Atkins, Circulation Manager, Rick Finch, Business Staff, Gene Adcock, Business Manager, and Ed Willer, Business Staff.

Joe McCutchen, Photographer.

Wednesday night, midnight.

QUIPS AND CRANKS

Regression:
Editor-in-chief
Business Manager

Leonard Richardson, Copy Editor, and
Lowry Reid, Assistant Editor

Photographers: Jim Norman and Ted Scarboro.

Fraternities Section Editor Hall Todd, Classes Editor Frank Watson, and Activities Editor John Baum.

Bruce Steigner, Sports Editor, and Jimmy Killebrew, staff member.

Frank Byrd, Mike Welborn, and Bill Werth, staff members, with Doug Ackerman, Honoraries Editor.

Scripts 'n Pranks

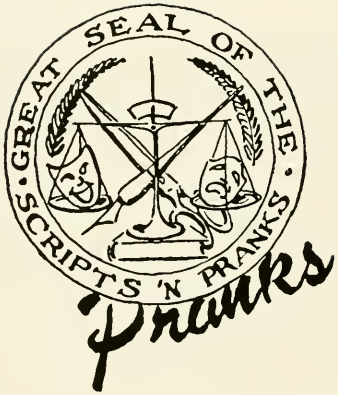

editorial board

editor-in-chief — robert d. jackson
associate editor — james davis
business manager — al jones
production editor — ben cole
assistant editors — chip clark and al king
assistants to the editor — harry cline & jonathan winters
war correspondent — rick von unwerth
circulation manager — chase hunter

associate board

publicity director — dave lovette
illustrators — harry cline and vincent van gogh
staff — steve bunch, ip roberts and walter underwood
photography — matthew brady
cartoonists — harry cline and doug ackerman
typist — david jordan
editorial consultant — mrs. r. s. jackson

Al Jones, Business Manager, and
R. D. Jackson, Editor-in-chief.

Harry Cline and
Doug Ackerman, Cartoonists.

Members of the Staff: Dan Adams, Ip Roberts, Ben Cole, and Walter Underwood.

James Davis, Associate Editor, and Chase Hunter, Circulation Manager.

Members of the Editorial Board are, standing, Bill Pruitt and Al King. Contemplating, Chip Clark.

Y. M. C. A.

Frank Mansell, President
George Staples, Chaplain

"We are dedicated to helping each student grow in a personal commitment to Christ and to his fellow man. It is the purpose of the 'Y' to show how Christian concern and positive action may be incorporated into each phase of your life at Davidson and in the world in general, and to provide the opportunity to actually practice this and see it practiced."

Frank Mansell

Coaching local basketball teams is an annual community service project.

"Y" members sought guidance through Prayer Retreats.

Members of the Cabinet are, seated, **Jim Glenn, Alec Morgan,** Vice-President, **Frank Mansell, Phil Burks,** Treasurer, **Sam Glasgow,** Secretary. Standing: **Neil Nichols, Al Jones, Bob Rea, Joe McCutchen, Bill Denham, Jamie Long, T. J. Stewart, Bob Stone, Joe Howell,** and **Danny McRight.**

LECTURE SERIES

Yale **Professor Henri Peyre** was the first speaker this year in the R. J. Reynolds, Jr., Lectureship Series.

Theologian **Paul Tillich**, right, delivered the second lecture of the Series in November.

Secretary of State Dean Rusk returned to the campus in February as the third Reynolds Lecturer. He spoke "off the cuff" in assembly, . . .

. . . took a walk down Main Street, . . .

. . . viewed Front Campus from the porch of Eu Hall while everyone searched for the key, . . .

. . . and answered students' questions in the Union Ballroom.

ARTIST SERIES

The 1961-1962 Artist Series brought to the campus The Mitchell-Ruff Trio, Reginald Gardiner, pianist Stewart Gordon, The Netherlands Chamber Choir, Players, Inc., violinist Joseph Stilverstein, and author George Garrett.

Players, Inc. in "Richard III"

The Mitchell-Ruff Trio

The Netherlands Chamber Choir

DEBATE TEAM

This year's growing team took part in tournaments at Duke, Wake Forest, A.S.T.C., Florida State, Lenoir Rhyne, Pittsburgh, and Carson-Newman.

Joseph T. Drake
Debate Team Coach

Davidson's debaters are, seated, **Harry Daniel, Tom Poston, Doug Wilkerson,** and **Skip Jones.** Standing, **Tom Llewellyn, Tom Abernathy, William Brown, Chester Davis, Bill Rule,** and **Conrad Shumadine.**

BUSINESS ECONOMICS

The Association is composed of upperclassmen who are majoring in business or economics, and juniors and seniors who have expressed interest in these fields. Officers of the organization are: President, **Pat Rush**, Vice-President, **Herk Sims**, Secretary, **Jeff Couch**, and Treasurer, **Joe Weld**.

SPANISH CLUB

The Spanish Club gives students who are interested in the customs, literature, and life of Spanish-speaking countries an opportunity to use the language practically in speaking and reading. **John McElfresh** served this year as president of the organization.

INTERNATIONAL RELATIONS CLUB

The I.R.C. encourages students to develop a broader world-view through a study of international problems and politics. Seated, President **Jamie Long** discusses plans for a future meeting with other officers, **Barry Branch**, **Charles Wherry**, and **Tony Diaz**.

CONCERT BAND

Grier M. Williams
Director

In addition to their customary concerts on campus and at local schools, the Concert Band broadened their program this year to include three informal outdoor "twilight concerts" and four radio shows.

The Brass Ensemble: kneeling, **Walker, Sink**; standing, **Feil, Stegman, Hess, Neely, Haseman, Suderth, Love.**

The Woodwind Ensemble: **Weber, Robinson, Phillips, Vines, Hargis.**

Joe Robinson
Concert Band President

While on tour, band members saw Cape Canaveral.

MALE CHORUS

The activities of the Chorus this year ranged from a concert with Rise Stevens in Charlotte to an extensive Spring tour which took them to Texas.

Donald Plott
Director

CHAPEL CHOIR

The Chapel Choir usually alternates from week to week with the Male Chorus to provide music for Sunday night Vesper services.

VAGABONDS

This year the Vagabonds presented *Midsummer Night's Dream* for the dedication of the Fine Arts Center. Later in the year they gave *Antigone, Androcles and the Lion,* and a group of one-act plays in the Spring.

Androcles and the Lion: "Lavina, you are laughing at me!"

The Duke and Duchess watch the lamentable tragedy in *Midsummer Night's Dream.*

Guards threaten the stubborn heroine in *Antigone.*

John Sneden
Director of Dramatics

"Did um get an awful thorn into um's tootsums wootsums?"

COLLEGE UNION

"It is a campus 'living room,' a tool for shaping community solidarity and the individual student's sense of responsibility, for the central objective of the Union is to train students for spiritual, social, and cultural leadership in a democracy."

DAVIDSON COLLEGE CATALOGUE

The Slater Food Service cafeteria—delight of all freshmen and independents.

Jerry Shelton
President

C. Shaw Smith
Director of the College Union

The Union Committee chairmen, with Mr. Smith and Jerry Shelton are: Alden Miller, Chip Clark, Dave Purrington, Tom Wright, Dave Simpson, Pat Rush, Emory Brown, Harold Fisher, Ben Cole, and John Rankin.

R. O. T. C.

The Davidson unit of the Army R.O.T.C. was established during the school year 1919-1920. Since its inception, this unit has received surprisingly high ratings from Department of the Army Inspectors in comparison to low ratings from students.

Second Semester Brigade headed by **Cadet Commander Alexander.** Brigade Staff members are: **Fisher, Morton, Patrick,** and **Rush.**

Cadre critique.

MS-IV's conduct annual turkey shoot for the faculty.

"But I want to go on to Law School."

Coach Sergeant Curry helps Ronald Rudolph take proper firing position. Members of the Rifle Team are: Blakely, Pitman, Young, Pridgen, Forrester, Bostian, and Burdette.

Members of the Radio Club are: kneeling, Scarboro, Booth, Llewelynn, Worth, Jones, Fisher; standing, adviser, Captain Threlkeld, Neely, McMillan, Rule, and Callendar.

Trooping the line at Federal Inspection.

First Semester Brigade headed by Cadet Commander Wray. Brigade Staff members are: Clarke, Davis, Reid, and Page.

Route Step? ?

"Column Left, March."

"But I can't brush my teeth after every meal!"

Few fraternity men who "pass" a rushee realize what profound modifications his Ego and Superego will undergo if he accepts their bid and conforms to their *norm*.

Even if he is not willing to sacrifice some of his individuality, he is "typed" for his four years at Davidson. Students who do not know him will glance at his pin and fill in the rest of the picture by means of the inflexible stereotypes they have learned. We think, "SAE's are like this; therefore, he is like this."

A fraternity, like any other cohesive group, is held together by Eros. If a member gives up his distinctiveness, he does it because he feels the need of being in harmony with the group. He does it literally '*ihnen zu Liebe*'.

Narcissism is Freud's term for self-love. Perhaps fraternity men indulge in a culturally-accepted form of *narcissistic identification*. Our brothers merely reflect what we love in ourselves.

FRATERNITIES

INTERFRATERNITY COUNCIL

Bob Waugh
Top Dog

Clay Atkins
Treasurer

Wyche Fowler
Secretary

Members of the I.F.C. are: seated, **Bumgardner, Fowler, Bond, Neal, Toole, Mitchell, Stafford,** and **Atkins.** Standing, **Moore, Leafer, Rogers,** and **Clingman.**

Christmas time brings Barium Springs to Davidson.

Housemothers Mrs. Theodosia Crowley, KΣ, Mrs. Elizabeth Wright, ΦΔΘ, and John Kuykendall, Fraternity Liaison Officer.

Fraternity Housemothers: seated, Mrs. R. A. Grimes, BΘΠ, Mrs. J. C. Stewart, ΑΤΩ, Miss Johnsie Shelton, ΠΚΦ, and Mrs. Ruth Mims, ΠΚΑ. Standing, Mrs. Van McNair, KA, Mrs. E. M. Spangler, ΦΓΔ, Mrs. Lucy B. Short, ΣΑΕ, Mrs. H. F. Davis, ΣΝ, Mrs. A. R. McKeithan, ΣΝ, and Mrs. Vonita W. Atwater, ΣΦΕ.

ALPHA TAU OMEGA

FOUNDED 1865

N. C. EPSILON OMEGA CHAPTER

ESTABLISHED 1951

Jim Jamison
Worthy Master

Jim Jamison	Worthy Master
Don Saunders	Worthy Chaplain
R. D. Jackson	Worthy Scribe
Louis Burton	Worthy Keeper of Exchequer

Madeline Hahn
Queens College
Sweetheart of Alpha Tau Omega

Puddin' did what this summer? . . . Baum visited what in Paris? . . . BLMOC . . . Hills went swimming at Parris Island . . . 16 pledges, we thought . . . Ruth and her famous doughnuts join the cooking staff . . . Gaston loses pin . . . straight pin . . . Waiters Union formed . . . Butch starts another 12 months of school . . . Spud and Huckleberry Hound . . . Homecoming: Hear no evil, see no . . . They're building something in Berlin . . . Fall Function functions . . . Duvy carries flickerball . . . to classes . . . Happy Hanukkah . . . McElfresh . . . Brothers lose more pins . . . Shap?

Awaiting the fruits of Rush Week.

Pledge Lee shows how it's done.

Is anyone going to throw a ball?

Will the real Cop Linker raise his hand?

ΑΤΩ

Even the Kids lend a hand during Greek Week.

A.T.O. goes rustic. . .

Ross heads the Gross Table . . . Al, Tom, and Fulton Lewis . . . many philosophers . . . Pussy-cat in the basement of Tau Inn . . . George's . . . Ip, Duvy, and George lead the A.T.O. Basketball quintet . . . to victories . . . Sam got "A" in Tree and Flower Class . . . Bob "Sprite" Winslow rides again . . . until it unwinds . . . Josie's last year . . . Harry's gap . . . Sun . . . Frolics . . . and Exams.

Ambrose
Arnold
Burton
Edgar
Gaston
Giles
Jackson, J. A.

Jackson, R. D.
Jamison
Page
Saunders
Shappley
Vance
Whittington

Wilson
Williams
Abernathy
Arthur
Butler
Callaway
Dillard

Duvall
Gorham
Leslie
McCoy
McElfresh
Mitchell
Nichols

Parker
Roberts
Ross
Stafford
Stewart
Underwood
White

Whiteman
Adams
Baum
Byrd
Cecil
Danenhower
Guess

Hentz
Jones
Kimrey
King
Logan
Morrisett
Pruitt

Ruth
Snipes
Van Huss
Whitfield
Winslow
Alexander
Boone

Brindell
Connell
Davis
Fee
Grant
Kirkman
Lee

McKeithen
Phillips
Rasmussen
Rea
Reese
Reid

BETA THETA PI

FOUNDED 1839

PHI ALPHA CHAPTER

ESTABLISHED 1858

Joe Martin
President

Joe Martin	President
Walker Clarke	Vice-President
Carlton Cole	Secretary
Tom Brown	Treasurer

Caroline McClain
Salem College
Sweetheart of Beta Theta Pi

Phi Alpha returns to year of splendor . . . Farr yawned; 23 men & Bondurant pledged . . . There's Henry . . . Wednesday Night Club rolls again . . . Calf breeds at Montreat . . . Top Dog and other athletes adorn campus . . . Nasty six live up to name . . . Little Loon speaks! . . . Made a tripod out of Gilmour . . . What Greek Week trophy? . . . Ida starts week-end on Tuesday; Bags's weary . . . Cobb reaches peak in record time.

One sheep plus two cocks.

Boy, Look at that ice.

But you can't *prove* Wooglin exists!

Why doesn't Santa Claus have any children?

ΒΘΠ

Eat 'em dammit!

You mean you really want to start another college!

The Pest Memorial Basement houses scholarship trophy and Cock . . . Martin R. R. toots its last as Long takes reins . . . Yogi's bare is Vice-Pres. . . . Rob publishes Beta Book . . . Seniors part, weddings loom, memories remain, sun shines, Greeks laugh, beach beckons, Wooglin smiles . . .

Abernethy
Bradford
Brown
Clarke
Dakin
Davidson
Gilmour
Holcomb

Martin
Mattison
Neal
Patrick
Richardson, H. B.
Richardson, O. L.
Salzer
Van Doeren

Waugh
Austell
Bethea
Boyd
Burns
Clark
Cooke
Craver

Douglas
Farr
Gibbs
Hamilton
Keiter
Kemp
Kraemer
Long

McPhillips
Morgan
Owen
Rutherford
Smith, A. Z.
Todd
Wallace, W. K.
Williams

Wynn
Ackerman
Blalock
Cantey
Cole
Coppage
Faulconer
Ferris

Fry
Glasgow
Howell
Jones
Killibrew
Lewis
McCutchen
McMullen

Mills
Pridgen
Schutt
Simpson
Spratt
Steigner
Waldron
Womeldorf

Bradley
Cobb
Coggeshall
DuBose
Ephland
Haselden
Howard
Jackson

James
Kash
Lawton
Pearsall
Pfohl
Rogers
Smith, R. A.
Stopher

Turner
Walker
Wallace, J. G.
Wood
Worrall

KAPPA ALPHA

FOUNDED 1865

SIGMA CHAPTER

ESTABLISHED 1880

Skeeter Watson
President

Skeeter Watson	President
Stefan Young	Vice-President
Harry West	Secretary
Herk Sims	Treasurer

Mary Jane Dunn
Salem College
Kappa Alpha Rose

Fraternal love hath no bounds; Rush Week is here . . . Lassie finds a master . . . Shelton loses girl, finds God . . . Midget Martyr fights the world . . . Continental Troubador loses briefcase . . . The Cat wields book with iron hand . . . Bug and Young hold our honor inviolate . . . Ghandi buys a car and rides a bike . . . pledge class united in failure . . . Abney & Harwood split the profits . . . Hermes voted MOST VALUABLE Member . . . Astro commands the Corps . . . Harry gets a namesake . . . Trask railroads Rusk through . . . Spring . . . Fall . . . New men . . . And the chain remains unbroken . . .

The making of Southern Gentlemen.

Take a lesson, Hooch!

Brother Rusk visits the chapter.

What do you mean, you don't want to ever see me again?

KA

Aw - - - - -shutup!

Bury it quick—Cop's coming.

"It's a Grand Old Gang,
and together we'll stand
'Til the waters of hell freeze o'er."

Abney
Arnold
Clark
Jones
Norris
Reid

Sharp
Shelton
Sims
Trask
Watson
West

Young
Adams
Backlund
Boyd
Bumgardner
Byrd, G. W.

Carson
Eichelberger
Eberhardt
Jarman
Killian
Lewis

MacDiarmid
Martin, J. P.
Russell
Safley
Weeks
Wells

Ariail
Brown
Clardy
Day, R. W.
Day, T. G.
Embry

Ferris
Hinton
King
Martin, H. M.
Mayes
Platt

Rowe
Sale
Sink
Smyre
Wolfe
Wray

Wright
Bates
Byrd, E. G.
Cathey
Cooney
DuPuy

Essex
Grimes
Hardy
Lee
Levy
McCallum

Marshall
Martin, J. P.
Moore
Ramsburgh
Williams
Wilson

KAPPA SIGMA

FOUNDED 1869

DELTA CHAPTER

ESTABLISHED 1890

Bob Stone
President

R. T. Stone, II	Grand Master
H. L. Wray	Grand Procurator
H. H. Hurt	Grand Master of Ceremonies
J. B. Rogers	Grand Scribe
L. M. Kimbrough	Grand Treasurer

Jackie Baker
Salem College
Sweetheart of Kappa Sigma

"Smiley" and Dune bring in 19 recruits and "Red Ranger" quickly shapes 'em up . . . Sig footballers stand out in usual tradition . . . Second straight flickerball title . . . Fall parties and Parents Day highly successful . . . Fraley and "B-Roy" dodge the draft while Usher, Currie, Hurt, and "Howard" make wedding plans . . . Stone finds a home at Queens; Eric and "Clair" find a door . . . "Casper" and "Chip" lose pins; "Panda" dates . . . Scholarship goal reached as Sigs come through behind pledges and "Tater" . . . Mac, "Globe", and Earl hopelessly try again . . . Midwinters: map study as damage fees mount . . .

What d'ya mean, "Why do they call me 'Smiley'?"

"Get Lee to take you ice-skating, sometime."

Read 'em and weep.

"It was Wally!"

KΣ

In Spring, a Kappa Sig's fancy . . .

"No beer, no wine, just a fine place to dine."

"The Gnome" talks on and "Slow" keeps cool . . . "S. P.", "W. B.", Fuller, and "Clean" finance Stonestreet; Kimbrough finances fraternity . . . "Pos" flunks Finance . . . "Crutch" and "Whale" look forward to SPRING practice as we all await SPRING FROLICS . . . Another good year at the K. Sig house . . . and the sign over the door still hangs . . .

Clark
Currie
Fraley
Hord
Hurt
Kelly

Mallard
Mitchell
Morton
Parks
Rozeur
Stone, E. L.

Stone, R. T.
Usher
Woods
Wray
Cordle
Crutchfield

Hall
Hawes
Hendrix
Hunt
Kimbrough
Lowery

Rivers
Rogers
Sasser
Tulloch
Voorhees
Debnam

Earle
Fore
Fuller
Jernigan
Morris, E. M.
Powell

Settles
Whitley
Arbuckle
Beasley
Bernhardt
Campbell

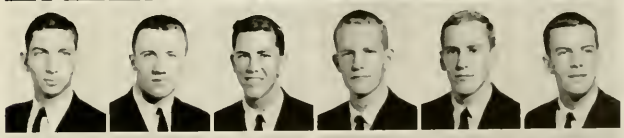

Compton
Curry
Dalton
Davidson
DuBose
Falkenberry

Ferguson
Gaither
Heckard
Hendricks
Hetzel
McKinley

Marcon
Morris, H. O.
Story
Thompson

PHI DELTA THETA

FOUNDED 1848

NORTH CAROLINA GAMMA CHAPTER

ESTABLISHED 1928

John Harris
President

John Harris	President
Duke Davis	Reporter
Tom Harris	Secretary
Herb Collins	Treasurer

Mrs. Hazel Collins
Sweetheart of Phi Delta Theta

Fratres in facultate: Kuykendall, Dean's office; Beebe, coaching staff . . . Dirty Ed, expatriate, is finally exiled by European authorities . . . Collins and Williams improve on early rush techniques; they guarantee a Phihiea and a dream girl . . . W. W. Fowler Ski Award is established; founder Fowler flounders, fails to make Winter Olympics . . . Chiles and Company are guests of Jekyll Island and Glenn Country . . . Oboe writes the music for the Miss South Carolina Pageant (She writes the words) . . . a little blonde gets a smile out of Stones . . .

"The U-2 Incident!"

The best of the parties.

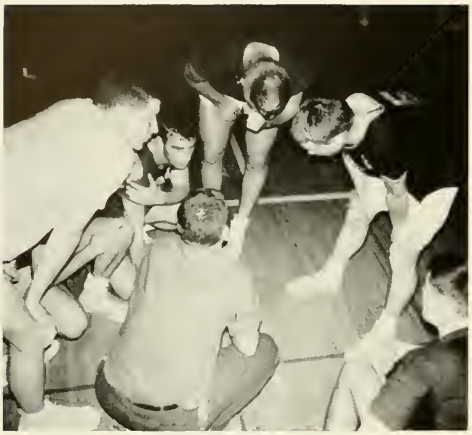

Phi Delta Theta for aye!

ΦΔΘ

Bridge on the River Phi.

"Come brothers, let us raise a toast . . ."

Tommy's still thumpin', Airborne's still jumpin', Randy's still lovin' 'em and leavin' 'em . . . Boggs and his blind dates, Mel Lumhead, Root, Letus, Gunga Din, and . . . Slim who? . . . and the wagon-master led us home . . .

Austin, R. L.
Boggs
Branch
Bussell
Calhoun
Chiles

Collins
Davis
Fowler
Harris, J. A.
Harris, W. T.
Hudson

McDonald
Millar
Reeves
Robinson, J. L.
Sherrill
Sims

Smith, G. L.
Snead
Snider
Thomas
Wellford
Ansley

Austin, H. V.
Bankhead
Brown
Cameron
Gibbs
Harris, N. P.

Kelley
Kiser
Marshall
Pearson
Perry
Plunkett

White
Auman
Billington
Bryant
Bulla
Eckman

Harris, G. P.
Horne
Hutchens
Little
Newsom
Painter

Smith, N. B.
Stitt
Taylor
Warren
Wellford
Allen

Barrow
Crow
Davidson
Foss
Robinson, H. S.
Ross

Scott
Squier
Stephens
Stringfield
Thurman
Whitney

PHI GAMMA DELTA

FOUNDED 1848

DELTA KAPPA CHAPTER

ESTABLISHED 1923

Lew Zirkle
President

Lew Zirkle	President
Fred Lopp	Treasurer
Harry Brown	Recording Secretary
Pat Rush	Corresponding Secretary

Barbara Oeland
Limestone College
Sweetheart of Phi Gamma Delta

O.D. swings into action with girls, beer, and rock 'n roll music . . . Lou directs traffic while Jeff looks for job . . . Hark sets broad jump record . . . Stroke believes in miracles—wine to water? . . . Back to school and dreaded rush, but the final total is 21 of the best . . . Homecoming arrives and as usual, the best on campus . . . Tim snows an iceberg . . . River parties and everyone calls the bears . . . Shappard, Eggers, and Lopp lose their pins . . . Creech becomes daddy while Trammell comes close . . . Barringer learns to twist on his face . . .

"From Fiji Island?"

"Have you met all the brothers?"

The Phi Gam combo and Jocko.

Parent's Day, 1961.

ΦΓΔ

"Ball!"

Fiji Island.

Hub leads combo . . . Chiles, Covington, and Baucom resume movie club . . . Midwinters is here . . . Porterhaly has lipstick on back pocket . . . Martin snowed by 15 year old . . . New brothers join the ranks as others leave to fight the world . . . Another glorious years for P. G. D. . . .

Adams
Barringer
Brown
Cloninger
Couch
Diaz
Hartness

Jones
Loudermilk
McAllister
Porter
Rush
Sheffield
Watson

Zirkle
Eggers
Engh
Halyburton
Knox
Leafer
Lopp, D. W.

Martin
Morrison
Perry
Rogers
Scales
Slaughter
Young

Baucom
Briggs, J. K.
Chiles
Covington
Creech
Curlee
Dobbins

Dole
Fulp
Going
Lopp, F. B.
Nemir
Rhyne
Shapard

Trammell
Wachuk
Walls
Williams
Althoff
Bowers
Brand

Briggs, P. F.
Bunch
Cooper
Gamble
Garren
Hall
Heffner

Keller
Kelly
Longest
McClelland
McSween
Melton
Phlegar

Pulliam
Rose
Swain
Truscott

PI KAPPA ALPHA

FOUNDED 1868

BETA CHAPTER

ESTABLISHED 1869

Al Cowan
President

Al Cowan	President
Bob McFarland	Vice-President
Buddy Cullum	Secretary
Jack Hand	Treasurer

Anne Eason
Queens College
Dream Girl of Pi Kappa Alpha

"For the establishment of friendship" . . . 21 pledges . . . Jones: God save the Queen, Amen . . . McDaniel becomes unsavory at Queens . . . the Fayetteville fat man . . . Sam's damn tray . . . Floyd: "1,000-2,000," *for the promotion of brotherly love* . . . Klett yields one man crusade . . . Stock market crashes . . . Garbage-Mouth Cowan vs. Christian Al . . . Beacham-Neal enjoy Sunny weather . . . Foggy . . . Hand Graces pot with PB & J . . . Sandy pole vaults to Atlanta . . . *For the mutual benefit of those we deem worthy of our regard* . . . Weaver's 25 hour pledge slips . . . White no. 1. jock as member of Driesell's dream team . . .

Pledge parents see value of Pi Kappa Alpha.

The English Twist.

"The Ball bounces past 3 a.m."

Brotherhood gains new supporters.

ΠΚΑ

Pika's establish new ties.

The U. Va. pilgrimage . . . Fox wears Weejuns . . . Sexton gets own date—July 14 . . . Kundahl takes lawful wedded wife . . . Cullum fills J. D.'s mug . . . Pigpen shaves . . . Woodside-McCants give diamonds . . . Bivens, Norman, Lafferty, Bost, Hand, Moss, lose pins . . . *"We have resolved to form a fraternity."*

Cowan
Fouche
Gerhardt
Kundahl
McFarland
Neal

Newland
Walters
Woodside
Baker
Bivens
Breiten

Clark
Davis
Fraser
Godwin
Hand
Jamison

Jones
McCants
McDaniel
Maddrey
Moss
Norman

Peery
Scarboro
Sexton
Slane
Taylor
Walker

Weaver
Welborn
Bost
Buchanan
Cullum
Hill

Johnson
Lafferty
MacGregor
McNeil
Price
Quattlebaum

Renner
Smithers
Thurston
Underwood
Whitehead, J. D.
Anderson

Beacham
Caldwell
Dalrymple
Edgar
Grey
John

Klett
Outlaw
Overton
Pratt
Raynal
Scott, B. B.

Scott, L. D.
Torrence
Watson
White
Whitehead, W. L.

PI KAPPA PHI

FOUNDED 1904

EPSILON CHAPTER

ESTABLISHED 1912

Pete Jorgensen
Archon

Pete Jorgensen	Archon
John Boylin	Treasurer
D. C. Gilley	Secretary
Dave Bolen	Pledge Trainer

Becky Newsome
Salem College
Sweetheart of Pi Kappa Phi

Duck becomes dictator of 13 "good guys" . . . Little S. J.: "I hope so, sir. God knows" . . . Hall turns Hobo . . . Malcom's date finds box *full* of surprises . . . Morefield lauds Duke, Abernethy . . . Miami rejects Jorgenson as Randolph-Macon accepts . . . The Animal twists . . . V.O. . . . Harding takes to air . . . "Tuck did *what* with his pledge pin?" . . . Odom graduates among top third . . . New furniture . . . Ted, Durwood and the 300 at the 50th Anniversary . . . Sam Suggs . . . Dondi plays capture the flag . . . press the potholder . . . Hughes turns townie . . .

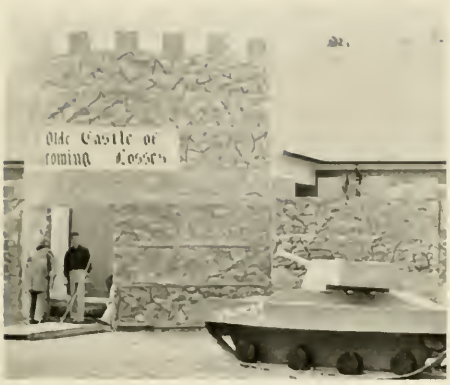

Pi Kappa tankers take third.

A toast to Barium Springs.

". . . why persecutest thou me?"

"Preyer Infirmary—take that dive!"

ΠΚΦ

Old grads fete the fiftieth.

Chapter takes to mountains awaiting midterms and the thaw.

Hell Week: Pledges enter hospital . . . Reynolds runs chapter . . . Boylin finesses Goren . . . Paul's 16 days . . . T-Bone finds pin at pen . . . Togetherness with Barnett . . . Rink to run "House."

Barnett
Bolen
Boylin
Goodwin
Hall
Jorgensen
Martin

Moore
Morefield
Odom
Pressly
Roberson, V. O.
Roberson, W. E.
Blakely

Campbell
Clingman
Gilley
Hagan
Hedrick
Melton
Philips

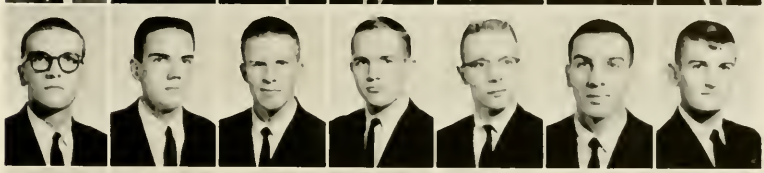

Powell
Scales
Trotter
Waters
Young
Bell
DeVaughn

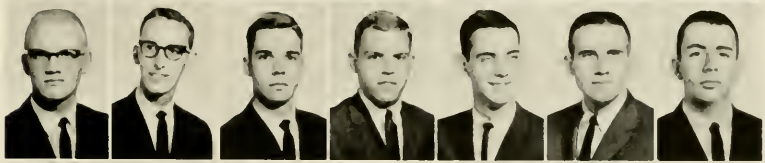

Edwards
Govan
Gramley
Horsman
Hughes
MacDonald
Pritchard

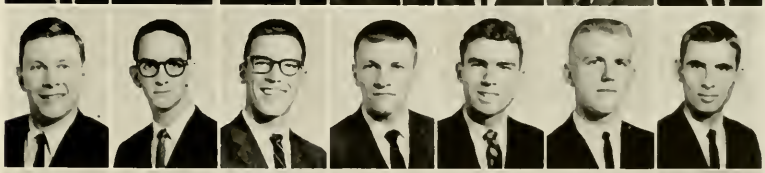

Reynolds
Spainhour
Traywick
Wilkerson
Worthen
Cathey
Grant

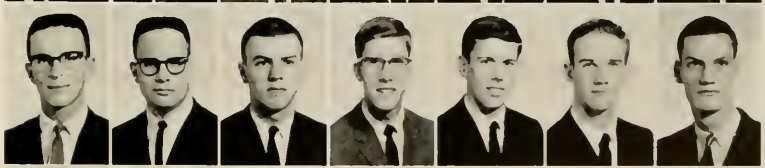

Hardwick
Harris
Jones
Kernodle
Letson
Orr
Phillips

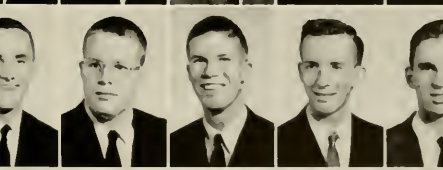

Plowden
Talbert
Waites
White

SIGMA ALPHA EPSILON

FOUNDED 1856

NORTH CAROLINA THETA CHAPTER

ESTABLISHED 1883

Ed Grimsley and Gene Adcock
Archons

Ed Grimsley, Gene Adcock	Archons
Don McQueen, Mac Smyth	Deputy Archons
Tom Stafford	Recorder
Tom Lucas, Tom Tuttle	Treasurers

Julie Keyes
Converse College
Sweetheart of Sigma Alpha Epsilon

The E's returned without E. A., but Candy Man went along with what Ed had to say . . . Everyone was happy about pledging, except Caroline Daniels . . . Mr. Clark set pledge test records . . . the Homecoming parties were just as good as the decorations; the functions were supplemented by activities at Orgy Motor Court . . . Always Right Asa mourned the exec. ruling on Gregg; Toad Boy, Nasty Jamie, and Homespun joined Crazy John II . . . Rude finally made it—out . . . the Tasmanian Devils spread our name northward . . . Wyndell mopped up the Town House—with his face.

"A.G., the Candy Man," and "the rockin'-rollin', moonin'-groonin'."

Rough house with one of the Congolese exchange students.

'Tis the season to be jolly?

Starling gives his rendition of Malaguena

ΣΑΕ

"How 'boutcha, Fetus?"

In Memoriam: Cra-a-a-zy Ed, the last of the big time Jukesters.

The old Magician almost disappeared . . . the Goats dated W.C.'s best . . . "Talk about Jamie" . . . "There's always a party at Granny Tabor's" . . . Sonny Liston was elected E.Q.; the Big Eye came back to the back porch to pre-cook for Pawley's . . . Don't worry Hattie; most of us will be back next year . . .

Adcock
Atkins
Grimsley
Hines, S. E.
Jones
Lucas
Martin

Merritt
Morgan, R. M.
Moss
Patrick
Smith, H. L.
Smith, P. B.
Stuart

Williamson
Barfield
Hines, W. M.
McNay
McQueen
Morton
Simpson

Thompson
Tucker
Tuttle
Willer
Baumgardner
Calhoun
Dillon

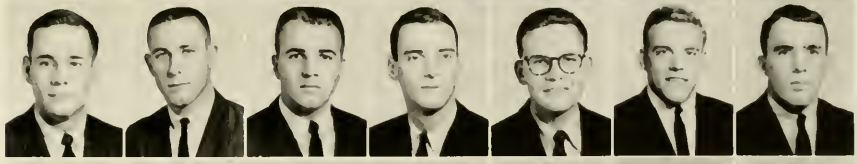

Dixon
Finch
Fowler
Freeny
Harrison
Kellett
McNairy

Randolph
Rohrer
Rude
Rudert
Sexton
Sherrill
Stafford

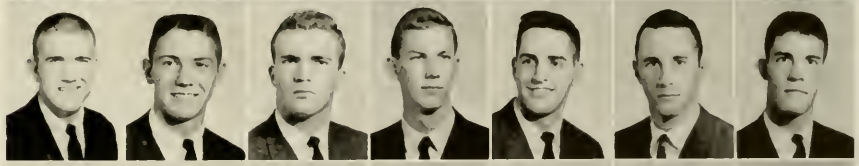

Wilkins
Clark
Hanes
Hanks
Holmes
Hunter
Norman

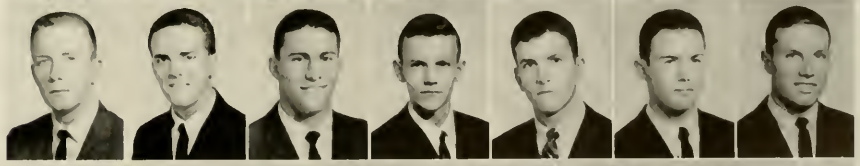

Parker
Reed
Smith, C. G.
Tate
Whittle
Wyatt

SIGMA CHI

FOUNDED 1855

DELTA LAMBDA CHAPTER

ESTABLISHED 1946

Harry Cline
President

Harry Cline	Consul
Newt Burns	Pro-Consul
Bob Ivey	Quaester
John Cooley	Annotater

Beth Norman
Salem College
Sweetheart of Sigma Chi

It's spring and the Chis return with Consul Cline leading them "up" . . . Baker brings in 29 pledges (give or take two or three here and there) . . . Thompson gets a new roommate . . . Burks gets a new roommate and friend . . . Butch lives in peaceful coexistence with the pledges . . . Wright exchanges one mat for another . . . J. P. vs. the U. S. Marine Corps followed by a six week period of silence . . . Mrs. Mac takes a liquid tour of Europe. General Fredrickson commands her roost against sabotage of her coffee cup; Mrs. Mac's rating goes up 20 points . . . Bob Moore leads the IFC in switch to rock 'n roll . . .

Yeah, we got jocks—on!

"Our finest hour."

"La Dolce Vita."

"—And here's your receipt."

ΣX

"Yes, Mr. Brinkley, in Walhalla everybody dresses like this!"

Love Bird.

. . . Eifort, Small, Thomas, and the Honey Bear all lose their pins . . . Sun, spring, Sweetheart Ball, and, Chase Hunter and other saps begin to rise . . . Can summer and R.O.T.C. Camp be far behind? . . .

Burns
Cline
Davis
French
Hunter
King
Kirkpatrick

LeDoyen
Lovette
Moore, R. H.
Showalter
Carrell
Featherstone, D. M.
Frew

Glenn
Kepler
Mebane
Pepper, G. W.
Robinson, E. B.
Thomas, J.
Thompson

Watson
Wherry
Wright
Agnew
Alexander
Barron
Booth

Burks
Cassell
Daniel
Derrick
Fitts
Forrester
Fromm

Gohlke
Hart
Hollenbeck
Ivey
Loveless
McEver
McGuirt

Miller
Moore, J. L.
Nickel
Olin
Robinson, S. A.
Schade, D. S.
Schoen

Small
Wampler
Whittaker
Ayers
Bird
Bisard
Burns, J. L.

Doud
Featherstone, D. K.
Ford
Guerrant
Jacobs
James
Lennon

Lewis
McIver
Mays
Nedwed
Pepper, J. G.
Purkerson
Pusey

Pusser
Reichardt
Ruffin
Schade, P. A.
Teague
Thomas
Williams

SIGMA NU

FOUNDED 1869

ETA ALPHA CHAPTER

ESTABLISHED 1957

Bob Phillips
President

Bob Phillips	Commander
Nick Daves	Lt. Commander
Price Caldwell	Recorder
Con Childress	Treasurer

Jane Wilson
W.C.U.N.C.
Sweetheart of Sigma Nu

"It's a miracle you're still alive!"—scratch one rushee . . . Caldwell, cool or dead, we couldn't tell . . . Fog buys a London Dill . . . Wee Willie flashes I.D. card at Gondola . . . Nick advances to second place, starts working in Stud . . . Ketchup? In your tea, Stewart? . . . The good ship Phi sinks in our front lawn . . . Freeland loses bout with mug, but keeps his heavyweight belt . . . Overton attempts turtle-to-person call . . . Fig and Charlie open their own clubhouse . . . O.K. you Kappa Sigs, you win the snowball fight, but our housemother can whip your housemother . . .

The Prince.

"His flashing eyes, his wavy hair."

The Old North Ball.

From Omega Chapter.

ΣN

"From the Terrace."

Gone to his Glory.

"Rabbit goes Playboy, but not at home . . . Harrington adds Three-card Monte to parlor games . . . Any of you guys seen a five-dollar bill? . . . Cutts? In a coffin? In Johnston's Barber Shop? . . . we lose our perfect record in flickerball . . . one and a half female vocalists at mid-winters, thanks to Mr. Brown . . . the phantom and Billie B. A. have a habit of stealing bridges . . . then there's the Five Arm Girl who wears the Star . . . Tweest Again . . . and the class of '62 moves on, 'Quack, Quack'. . ."

Brauch
Caldwell
Carlton
Childress, C. G.
Crawford
Cutts

Daves
Finley
Freeland
Hargis
Kirkland
Lillard

Mansell
Maulden
Newton
Parker
Phillips
Pruitt

Rosenberger
Stone
Toole
Vance
Weeks
Werth

Ackerman
Dill
Oehler, J. S.
Overton
Park
Teass

Bender
Childress, S. R.
Harrington
Lynn
Meincer
Miller, R. D.

Oldham
Suter
Anderson
Clark
Crow
Davis

Freedenburg
Hall
Miller, J. C.
Myers
Oehler, G. L.
Pearson

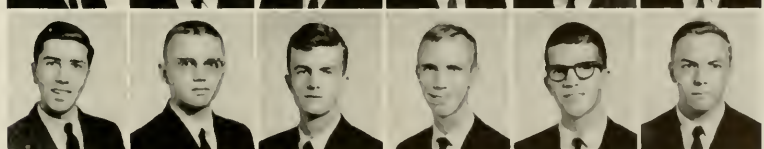

Pool
Ramsey
Thompson

SIGMA PHI EPSILON

FOUNDED 1901

NORTH CAROLINA EPSILON CHAPTER

ESTABLISHED 1930

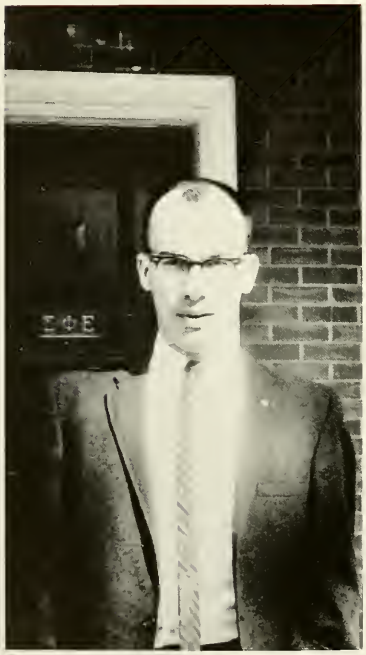

Warren Stephens
President

Warren Stephens	President
Bernard Swope	Vice-President
Joe Weld	Comptroller
Melvin McKenzie	Secretary

Mary Johnston Gilley
W.C.U.N.C.
Sweetheart of Sigma Phi Epsilon

Rush Week—and brothers show their real selves . . . Chitwood spreads himself too thin . . . half past a party later, Fidelia strikes thirteen . . . Tanner versus the Conversians: forget it, kid . . . right Ken? . . . "Super" runs the gauntlet and gets a divorce . . . a functional function . . . Father Colburn redeems the sinners . . . Nancy and her WLNB fan club . . . the awful day the Laney Savings and Loan Association goes bankrupt . . . Cutter always has two of them . . . "I can't get this thing focused" . . . "Stop the car, quickly" . . . she wasn't real, was she, Frank? . . . Bob takes up knitting . . . exams, and we all cry a lot and cram . . . Greek Week and the barrel-rollers play soccer . . . Littrell and Quinn soar to heights of grandeur—without their rubies . . .

"Everyone smile and look at the birdie!"

We did *what* along with Mitch?

"Alenda lux ubi orta with liberties."

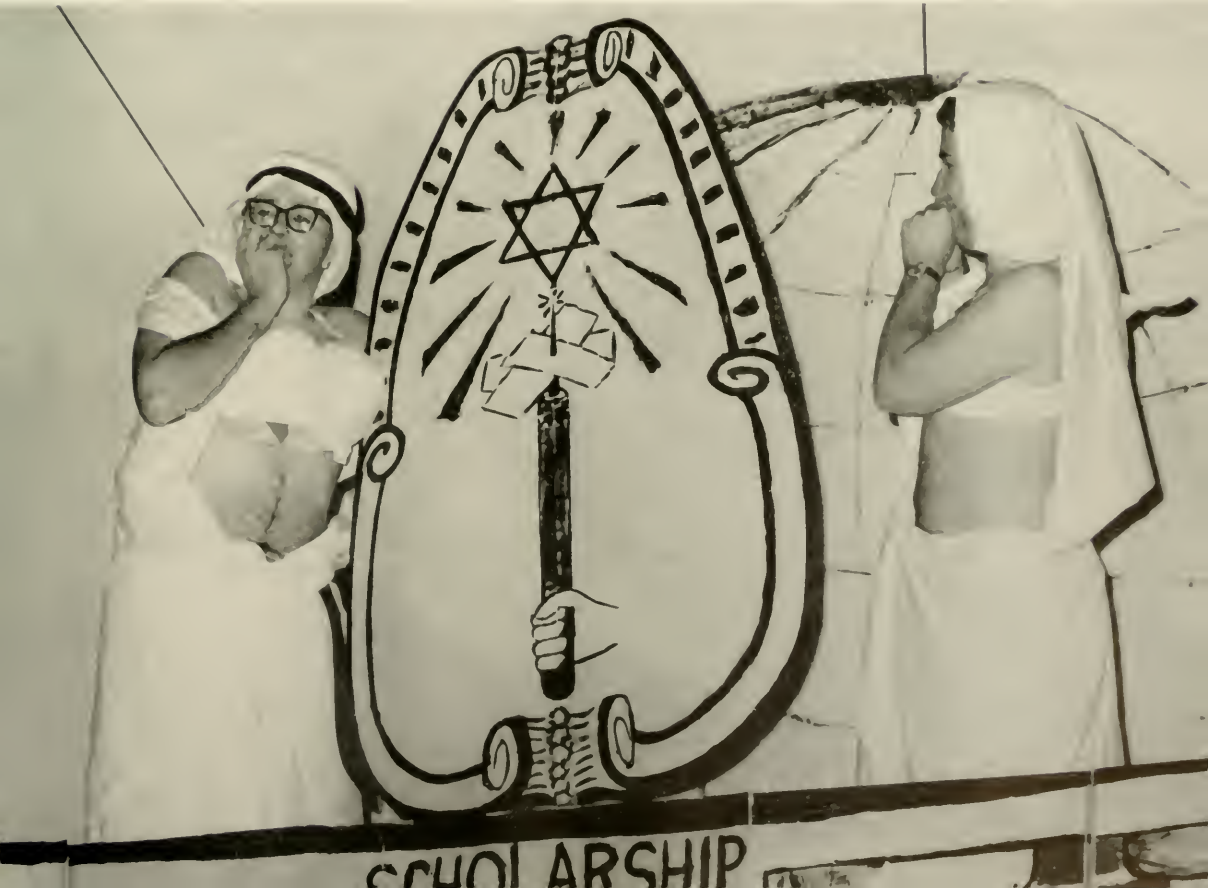

. . . All the young rosy-cheeked pledges . . .

ΣΦΕ

"Smile, though your heart is breaking . . ."

"Oh, she wiggled and she wobbled . . ."

Midwinters: some take the highway: others take the ice machine . . . all the while the 'twisting Big Daddy' led us to bigger and better things and Gordon followed his own interests and racked up 13 points in two months . . . the last of March, and Morrison gets real brave . . . Graduation: another farce . . . .

Ferrell
Goodman
McKenzie
Maddock
Moore
Morrison
Stephens

Weld
Baldwin
Dillon
Freeman
Hess
Hopkins, J. T.
Marquis

Merchant
Mitchell
Styron
Swope
Archibald
Binkley
Colburn

Heidt
Hopkins, G. W.
Laney
Lewis
McCormack
Martin
Morrow

Pierce
Roles
Spiro
Tanner
Thompson, J. R.
Turner
Williamson

Beswick
Bordley
Causey, C. H.
Causey, J. P.
Cole
Downey
Eaton

Feil
Graham
Haile
Haseman
Hayes
Hughes
Johnston

Lehman
Littrell
Morrell
Quinn
Reynolds
Sackett
Shue

Shumadine
Stegman
Strouser
Thompson, L. C.
Trimble
White
Williams

THE PER

SONALITY

EGO DEFENSES

The Ego is the arbitrator between the animal drives of the Id and the cultural mores of the Superego. One of the major tasks the Ego must face is that of dealing with the threats and dangers that confront us and cause anxiety.

When we are beset by the six primary forces of our Davidson environment, the Ego may attempt to overcome threats by adopting realistic problem-solving methods, or by using methods that falsify, deny, or distort reality and that hinder our personality development. Freud called the latter methods *Ego Defense Mechanisms.*

These mechanisms are often normal adjustive functions of the personality. They become maladjustive when we become so dependent on them that we lose our ability to utilize realistic approaches to our problems.

We might gain more insight into Davidson personalities by examining some of the Ego Defenses we commonly erect.

COMPENSATION

Freud pointed out that if we cannot have our first choice of a tension-reducing object, we search for a satisfying substitute. Failing to find a satisfactory substitute, we either continue our search or become reconciled to something that is second-best to *compensate* for the original goal object.

For example, we may overeat in an attempt to reduce our sexual drives, or we may try to overcome these frustrations by excessive drinking or strenuous exercise.

We try to *compensate* for short stature by "acting big," for physical weakness by exaggerating scholarship, or for personal failures by bragging about our ancestors.

ATONEMENT

We employ this mechanism when we seek to negate some disapproved thought, word, or act by voluntarily submitting to punishment of some sort. Apologizing for wrongs committed against others, repentance, and penance are other methods of defending the Ego from feelings of guilt inflicted by the Superego.

Atonement seems to develop out of childhood learning. We discovered that an apology, confession, or punishment would negate our guilt and enable us to start out again with a clean slate and renewed parental affection.

We unconsciously search for ways to *atone* for our misdeeds. Perhaps this attempt to free ourselves from guilt-anxiety partially accounts for our almost masochistic submission to painful pledge training, our gifts to charity at Christmas, and our blood donations.

ESCAPISM

Some of the methods we commonly use to shield ourselves from anxiety are referred to as *Escapism*. This mechanism protects the Ego from disagreeable realities by ignoring or denying them.

Procrastinating, "diving," engrossing ourselves in social life, and "not being in the mood" are examples of this reaction pattern.

The student who goes "up the road" may be evading his responsibilities by *escaping* into a pleasant world of unreality in which his worries are temporarily left behind. However, Ego Defenses seldom occur singly and are often difficult to isolate. He might also be employing Regression, Compensation, Fantasy, Rationalization, Dissociation, or Displacement.

SUBLIMATION

The basis of this mechanism is the utilization of bodily energy in constructive activities which indirectly reduce tenson built up around frustrated drives.

Through *sublimation*, the direct expression of sexual and aggressive instincts is transformed into apparently non-sexual and non-aggressive forms of behavior. An individual with sadistic impulses may become a surgeon. The girl who fails to marry may find a substitute outlet in nursing.

An actor in a play may behave in ways his Superego or society would not condone in real life. We make symbolic gestures and forbidden bodily movements while dancing which would never be allowed in other situations.

IDENTIFICATION

From childhood, we realize that other people evaluate us largely in terms of our family and other group relationships. After we enter Davidson, we *identify* with the college and with a family-like structure, the fraternity.

Identification bolsters a person's Ego with feelings of pride by making the group's achievements its own. For example, we bask in the reflected glory of the college basketball team—"We won today."

To publicize our new identifications, we stick decals on our cars and wear fraternity pins or emblems on blazers. Moreover, we exaggerate the worth of these and the other groups we join in order to enhance our own prestige.

We can also identify with a specific person in order to vicariously enjoy his successes. The identifier's Ego becomes altered on the model of this person, and he may copy him so closely that he comes to resemble him.

This imitation may be superficial, as in *goal-oriented identification*, where an unsuccessful person identifies with someone who is achieving goals he would like to achieve.

A freshman who wears white pants and a camel hair sweater may be acting like a little boy who strives to be like his movie hero by wearing a cowboy suit.

REGRESSION

We often *regress* or retreat to the use of reaction patterns which were appropriate at an earlier level of our development when more recently learned patterns fail to bring us satisfaction.

To defend the Ego from the anxiety caused by unfulfilled sex drives, we can induce pleasurable sensual feelings by the manipulation of an erogenous zone. As infants, the pleasure we derived from the lips and oral cavity (an erogenous zone) was often independent of the pleasure derived from fulfillment of the vital need—eating—associated with the mouth. We found tactual stimulation (obtained by putting things in the mouth) and biting pleasurable.

Pencil-gnawing, gum-chewing, smoking, and drinking from bottles are a few of our *regressions* in which we attempt to recapture the delightful sensations of infantile oral gratification.

Regression can, of course, take many other forms. We can destroy property, lose our tempers, take naps, and do other childish things.

FANTASY

Fantasy can add the dash of excitement which enables us to bear up under otherwise drab experiences, or it can serve as an Ego Defense if we attempt to satisfy our drives through wish-fulfilling retreats to a dream world.

Daydreaming or *fantasy* can be productive as long as we recognize our pleasurable imaginings for what they are—temporary escapes from the stresses of life which enable us to return to our problems with renewed vigor.

If our fantasies become divorced from reality, they present a danger for adequate adjustment since we substitute the counterfeit accomplishments of make-believe for real-life endeavors.

ISOLATION

We may defend ourselves from anxiety by avoiding interpersonal relationships as much as possible. Rooming alone, retreating to the security of home during a dance week-end, or taking solitary walks to Erwin Lodge are ways we remove ourselves from situations which might cause stress.

One type of *Isolation* is *Emotional Insulation.* We avoid unpleasantness by refusing to participate in competitive activities. Instead of running away from the arena, we remain but refuse to fight, even though the competition is merely bridge or ping-pong.

Another method of insulating ourselves emotionally is by restricting emotional involvement in the attainment of our goals. We remain cold, detached, and aloof instead of participating vigorously in life's problems.

DISPLACEMENT

In this mechanism, there is a shift of emotion, symbolic meaning, or fantasy from a person or object toward which it was originally directed to another person or object.

Typically, *Displacement* involves the discharge of aroused emotions toward neutral or less dangerous objects.

When we were children, we did not dare to strike our parents after they punished us. Instead, we kicked a young playmate or smashed our toys. We now *displace* our pent-up emotional feelings by abusing a pledge, using minority groups as scapegoats, torturing animals, swearing, or criticizing others.

EMPATHY

Empathy is not an Ego Defense Mechanism. It is a function of a truly mature personality. Freud defined empathy as the "intellectual understanding of what is inherently foreign to our Ego in other people." Another psychologist added that the attitude in empathy is one of acceptance and understanding of an implicit "I see how you feel."

One who empathizes is able to put himself in another person's shoes and to see another person's private world through his own eyes. Laying aside his academic tools, he can take up the tools of even a paperpicker and "feel" and view the world as he.

A true empathic understanding of other people and their outlooks is the achievement of a mature personality. May the forces that confront us at Davidson guide us toward such maturity.

ACKNOWLEDGMENTS

We wish particularly to express our appreciation to Dr. W. G. Workman for helping us to become better acquainted with Freudian theory as we sought to use it as a framework for looking at Davidson life. Besides calling to our attention references which would give us a clearer understanding of certain technical points, he also referred us to readings which gave us some perspective for viewing Sigmund Freud in the light of the past forty years of research and new developments in psychology. His patient responses to our requests for advice and his reinforcing nods have afforded us a great deal of encouragement during the past year.

We also wish to acknowledge our indebtedness to Price Coursey of the Charlotte Engraving Company and Harrie Keck of the Observer Printing House; to "The Davidsonian," "The Charlotte Observer," and "The Charlotte News" for photographs; to Mrs. W. R. Earnhardt and Miss Evelyn Brown, our typists; to C. Shaw Smith; to Louis Conner, Freddie Deese, and the staff of the College Union; to Mrs. J. B. Moore, Miss Carol Cashion, and other models; to the fraternity presidents; to Mrs. Hattie Morgan Bumgardner, Stonestreet Cafe, and Rush Wilson; to Joe Black for the use of his campus litter bag; to the members of the faculty, especially Dr. John C. Bailey, who have supplied us with information for this volume; and finally, to all the students who have unwittingly submitted themselves to nine months of psychological scrutiny.

BIBLIOGRAPHY

Blum, Gerald S. *Psychoanalytic Theories of Personality*. New York: McGraw-Hill Book Company, Inc., 1953.

Coleman, James C. *Abnormal Psychology and Modern Life*. Chicago: Scott, Foresman and Company, 1956.

Coleman, James C. *Personality Dynamics and Effective Behavior*. Chicago: Scott, Foresman and Company, 1960.

English, Horace B. and Ava Champney. *A Comprehensive Dictionary of Psychological and Psychoanalytical Terms*. New York: Longmans, Green and Co., 1958. P. 178.

Freud, Anna. *The Ego and The Mechanisms of Defence*. New York: International Universities Press, Inc., 1946.

Freud, Sigmund. *The Complete Works of Sigmund Freud* trans. James Strachey. Vol. XI, "Five Lectures in Psychoanalysis"; Vol. XIII, "Totem and Taboo"; Vol. XVIII, "Beyond the Pleasure Principle, Group Psychology, and Other Works". London: The Hogarth Press and The Institute of Psychoanalysis, 1955.

Freud, Sigmund. *The Problem of Anxiety* trans. H. A. Bunker. New York: The Psychoanalytic Quarterly Press and W. W. Norton Co., Inc., 1936.

Galdston, Iago, ed. *Freud and Contemporary Culture*. New York: International Universities' Press, Inc., 1957.

Gill, Merton. "The Present State of Psychoanalytic Theory," *The Journal of Abnormal and Social Psychology*, 1959, 58:1-9.

Hall, Calvin S. *A Primer of Freudian Psychology*. Cleveland: The World Publishing Co., 1954.

Hebb, Donald O. *A Textbook of Psychology*. Philadelphia: W. B. Saunders Co., 1958.

Heidbreder, Edna. *Seven Psychologies*. New York: The Century Co., 1933.

Hinsie, Leland E. and Campbell, Robert Jean. *Psychiatric Dictionary*. New York: Oxford University Press, 1960. P. 263.

Leeper, Robert W. and Madison, Peter. *Toward Understanding Human Personalities*. New York: Appleton-Century-Crofts, Inc., 1959.

Lindgreen, Henry C. *Psychology of Personal and Social Adjustment*. New York: American Book Co., 1953.

Munn, Norman L. *Psychology*. Boston: Houghton Mifflin Company, 1956.

Rogers, Carl. "A Theory of Therapy, Personality, and Interpersonal Relationships, as Developed in the Client-centered Framework," in Koch, Sigmund, ed., *Psychology: A Study of a Science*. Vol. 3. New York: McGraw-Hill Book Company, Inc., 1959.

Sargent, S. Stansfeld and Williamson, Robert C. *Social Psychology*. New York: The Ronald Press Company, 1958.

Shaffer, G. Wilson and Lazarus, Richard S. *Fundamental Concepts of Clinical Psychology*. New York: McGraw-Hill Book Co., Inc., 1952.

Zilboorg, Gregory. *Sigmund Freud, His Examination of the Mind of Man*. New York: Charles Scribner's Sons, 1951.

ADS

Gastonia,
North Carolina

Spinners of

QUALITY YARNS

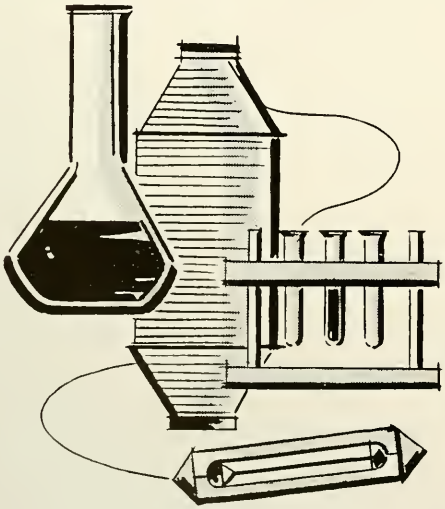

- *Spun Rayon*
- *Turbo-Spun Orlon*
- *Combed and Carded Cotton Yarns*

D. R. LaFar, Jr., '22
Dan S. LaFar, '31
D. R. LaFar III, '51
Dan S. LaFar, Jr., '57
W. Marshall LaFar, '61

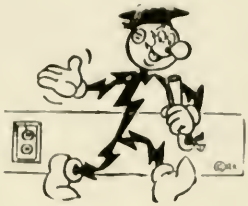

Fine Training
and
The Confidence It Gives You

provide a strong starting point for Davidson seniors. You are the kind of citizens to whom our economy and government may be entrusted, for you will help guard their freedoms while you overcome their faults. Congratulations and good wishes.

DUKE POWER COMPANY
Serving the Piedmont Carolinas

DAVIDSON ICE & FUEL COMPANY

Phone TW 2-4011

DAVIDSON, N. C.

We Are Ready To Serve You With
ICE—COAL—KEROSENE—FUEL OIL

A Quarter of a Century of Service

THE GREATER

Belk's
CHARLOTTE

For Over 67 Years . . .

Your Home of Better Values

now it's Pepsi
for those who think young

Pepsi-Cola Bottling Company of Charlotte

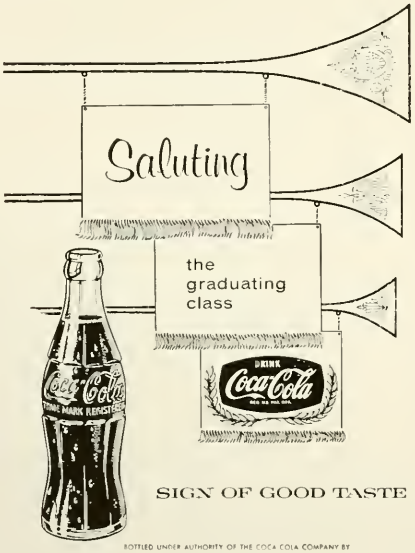

SIGN OF GOOD TASTE

BOTTLED UNDER AUTHORITY OF THE COCA-COLA COMPANY BY
COCOA-COLA BOTTLING COMPANY OF CONCORD

YOUR FAMILY GETS
THE MOST FROM . . .

Foremost

We are proud to be chosen supplier of dairy products for Davidson College

FOREMOST DAIRIES, INC.

CHARLOTTE, N. C.

Reese's Antique Shop

Furniture of all Periods — Silver — China — Objects d'Art
Distinctive Gifts for all Occasions

1029 Providence Rd. CHARLOTTE, N. C.

Harry & Bryant Co.

FUNERAL DIRECTORS

Since 1883

CHARLOTTE, N. C.

Bob Bryant, '42 Don Bryant, '45

Biggers Brothers, Inc.

CHARLOTTE, N. C.

Wholesale Fruits & Produce

Institutional Size Canned Goods

BIRDS-EYE and DULANY
FROZEN FOODS

stop for a tasty treat at the snack bar . . . .

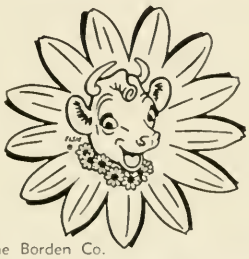

®The Borden Co.

Borden's

MILK & ICE CREAM

Atando Station Box 25
CHARLOTTE 6, N. C.
Phone FR 7-6572

SMYRE

COMBED COTTON

SPUN RAYON

Yarns

A. M. SMYRE

Manufacturing Company

GASTONIA, N. C.

S. H. Duncan & Co., Inc.

DRY CLEANING, LAUNDRY SUPPLIES AND EQUIPMENT

Phone ED 3-8414 1001-A N. Church Street

CHARLOTTE, N. C.

"Serving The Industries of The South for Over a Quarter of a Century"

Swain's Charcoal Steak House

1800 W. Morehead Street

CHARLOTTE, N. C.

ARCHER'S *Gulf Service*

24 Hour Wrecking Service

ALL BRANDS OF MOTOR OIL

WE BUY AND SELL USED CARS

Complete Lubrication $1.00

Brakes Adjusted $1.00

TW 2-9374

Arthurs Sheet Metal Company
MOORESVILLE, N. C.

WARM AIR HEATING

Roofing and Sheet Metal Contractor

Phone 662-3161 P. O. Box 515

KALE - LAWING COMPANY
Complete Office Outfitters

217 S. Tryon St. Charlotte, N. C.
Phone FRanklin 7-2641

COLUMBIA THEOLOGICAL SEMINARY
DECATUR, GA.

Distinguished Faculty — Modern Buildings
Spacious Campus — Strategic Location

An accredited member of the American Association of Theological Schools

A GROWING INFLUENCE IN AN EXPANDING SOUTH

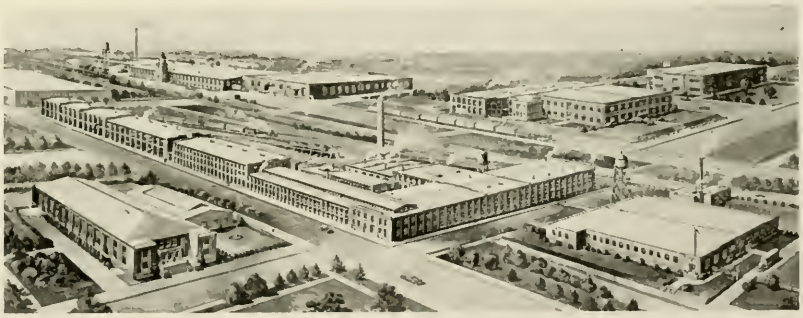

Acme - McCrary Corporation

ASHEBORO, N. C.

Makers of Famous McCrary Seam Reminder Stockings
Sold by Better Stores Everywhere

C W McCrary, '24 C W McCrary, Jr., '56 J F McCrary, '28

Smith's Flowers

Flowers of Distinction

Serving Davidson College For 30 Years

Flowers By Wire Everywhere

302 Smith's Circle Phone TW 2-4131

CORNELIUS, NORTH CAROLINA

SIMPSON PHOTO SERVICE

The Best in Photo Supplies and Photo Finishing

129 South Tryon

CHARLOTTE, N. C.

Garibaldi & Bruns

Leading Jewelers Since 1896

104 SOUTH TRYON ST. 813 PROVIDENCE ROAD

CHARLOTTE, N. C.

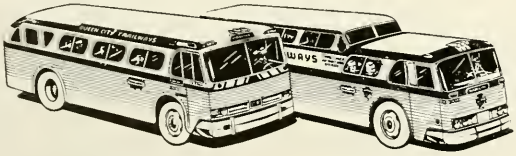

CHARTER SERVICE A SPECIALTY

Enjoy the convenience of having your own "private" coach—charter a big new Queen City Trailways bus for that next trip planned by your group. An inquiry will bring full information.

RIDE NEW TRAILWAYS THRU-LINERS

★ AIR SUSPENSION
Ride on "springs" of air

★ RECLINING SEATS

★ AIR-CONDITIONED

★ UNEXCELLED SAFETY

Inquire about our Express THRU-LINER schedules from Charlotte to many North American cities.

QUEEN CITY TRAILWAYS

CHARLOTTE, N. C.

Expert and Friendly Ford Service
Factory Trained Technicians
and Modern Equipment
at Your
HUNTERSVILLE MOTOR COMPANY
FORD Sales & Service

WESTERN AUTO ASSOCIATE STORE
Phone TW 2-6381
Greyhound Terminal
and
Western Union

A. D. Cantrell, Owner
DAVIDSON, N. C.

"EVERYTHING MUSICAL"
The finest BRAND NAMES IN MUSIC

STEINWAY
WM. KNABE
EVERETT
CABLE-NELSON
WINTER
PIANOS

MAGNAVOX AND
FISHER
HI-FI, Stereo & TV
SHEET MUSIC

HAMMOND
ORGANS
A Model for Every
Purse and Purpose

ANDREWS MUSIC CO.
"Our 70th Year" FR 5-7784 231 N. Tryon St.

LATEST FASHIONS!
SHOP AND SAVE AT
BAXTER CLOTHES
701 North Tryon Street
CHARLOTTE, N. C.

Barrett
FintKote
Bonded Built-up Roofs
Sheet Metal

Industrial &
Residential
Re-Roofing
Insulation

Interstate Roofing & Asphalt Co., Inc.
520 West Palmer Street P. O. Box 1086
CHARLOTTE 1, NORTH CAROLINA
Phone FR 5-8447
Subsidiary of TUCKER-KIRBY COMPANY

N. G. S
MORTGAGE LOANS
PROPERTY
130 East Fourth Street
CHARLOT

Welch Allyn Electrically
hinated Diagnostic Instruments
— W. A. LIGHTS THE WAY —
almoscopes, Retinoscopes, Transilluminators, Headlights, Re-
y Handles, Loryngoscopes, Proctoscopes, Sigmoidoscopes,
hagoscopes, and many others.
"Serving the Carolinas since 1919"
tors of KNOWN BRANDS of PROVEN QUALITY
CHESTER
"Carolina's House of Service"
. SUPPLY CO. WINCHESTER-RITCH SURGICAL CO.
rlotte, N. C. 421 W. Smith St., Greensboro, N. C.

MEET YOUR FRIENDS
While enjoying our Famous

PIZZA AND SPAGHETTI

In a Romantic Italian Atmosphere
At The

GONDOLA RESTAURANT

W. Morehead at Wilkinson Blvd.
CHARLOTTE, N. C.

WITHERS ELECTRIC COMPANY

Appliances—Plumbing—Heating
Radio & TV Service

Phone TW 2-2911
DAVIDSON, N. C.

Sam Ryburn, '38
Price Gwynn III, '47
Ralph H. Alexander, '49
Mason Dunlap, '49
Wayne Gamble, '49
Mike Myers, '53
Hobby Cobb, '56
Tom Northcott, '56
Norman Richards, '56

COMMERCIAL AND PROMOTIONAL PRINTING OF DISTINCTION

Herald Press

A DIVISION OF PACKAGE PRODUCTS COMPANY INC
1930 CAMDEN ROAD • CHARLOTTE, N. C.

HATTIE'S

Hattie Morgan

for

PLEASURE—RELAXATION
ENJOYMENT
or
OBLIVION

JUST . . . up the road

RIDE NEW TRAILWAYS THRU-LINERS

★ AIR SUSPENSION
Ride on "springs" of air

★ RECLINING SEATS

★ AIR-CONDITIONED

★ UNEXCELLED SAFETY

Inquire about our Express THRU-LINER schedules from Charlotte to many North American cities.

TRAILWAYS

'E, N. C.

TASTE THE DIFFERENCE
and you'll agree
There's None Better Than 'S & P'

'S & P'
Peanut
Butter
Sandwiches

Peanuts
Popcorn
Candies
Potato Chips

Swinson FOOD PRODUCTS, INC.
Always Ask for 'S & P' — Your Assurance of the Best.

Compliments of
De Luxe Ice Cream
MOORESVILLE
ICE CREAM COMPANY
Since 1924

MITCHELL & BECKER COMPANY
Manufacturers of
ORNAMENTAL IRON & STEEL WORK
Phone ED 2-4473 1916 South Boulevard
CHARLOTTE, N. C.

LATEST FASHIONS!
SHOP AND SAVE AT
BAXTER CLOTHES
701 North Tryon Street
CHARLOTTE, N. C.

ROWAN DAIRY
MILK—ICE CREAM
Phone NO 3-6341
Statesville Highway, Mooresville

N. G. SPEIR, INC.
MORTGAGE LOANS—REAL ESTATE SALES
PROPERTY MANAGEMENT
130 East Fourth Street Phone FR 5-9871
CHARLOTTE 2, N. C.

DRESS

IN

FINEST

COLLEGIATE

FASHIONS

FROM

RUSH WILSON LTD.

Parlier

PLUMBING & HEATING CO.

118 Stockton Street
STATESVILLE, N. C.

Congratulations and Best Wishes
for a
Successful Career

PRITCHARD PAINT & GLASS CO.

Asheville—Durham—Charlotte—Raleigh

"COME IN COLONIAL . . . YOU COME OUT BETTER EVERYTIME"

COLONIAL STORES, Incorporated

HALL'S
INCORPORATED

Telephone FR 5-4449 2519 The Plaza
CHARLOTTE, N. C.

Home of Quality Floor Coverings
and Furniture

James J. Harris & Company

INSURANCE BONDS

Johnston Building
CHARLOTTE, N. C.
Telephone FR 5-7311

Brady Printing Co.

STATESVILLE, N. C.

COMMERCIAL PRINTING OFFICE EQUIPMENT

INTERSTATE SECURITIES CORPORATION
INVESTMENT SECURITIES

ATLANTA CHARLOTTE WINSTON-SALEM
NEW YORK NEWTON

Underwriters and Investment Managers of The
Sterling Investment Fund, Inc.

W. Olin Nisbet, Jr., Davidson, '28
Jonathan G. Gullick, Carolina, '23
R. Sidney Abernethy, Jr., Davidson, '29
James W. Squires, Yale, '36
Parks H. Dalton, Jr., Davidson, '51
Claude S. Abernethy, Jr., Davidson, '48
Arthur M. Rose, Univ. of New Hampshire, '53
J. William Sexton, Jr., Carolina, '50
Charles L. Green, Washington & Lee, '40
Charles W. Upchurch, Jr., Davidson, '44
George W. Yount, Citadel, '51
A. Alex Porter, Davidson, '60
William J. Leinbach, Carolina, '50
James A. Jones, III, Davidson, '57
Ron K. Bolick, Carolina, '47
Charles L. Cobb, Carolina, '50

EVERYTHING

AT THE

STUDENT STORE

Compliments of

Carolina Motor Company

Ford Dealers Since 1912

FORD—Sales and Service—MERCURY

FALCON—COMET

Phone 872-3671

STATESVILLE, NORTH CAROLINA

PET ICE CREAM

PET DAIRY PRODUCTS COMPANY

3300 The Plaza

CHARLOTTE 6, N. C.

QUICK SERVICE!

AT

JACKSON CLEANERS

. . . . QUALITY CLEANING . . . .

TW 2-5196 DAVIDSON, N. C.

GOOD FOOD AT OUR RESTAURANT

DOGWOOD MOTEL

RT. 2, HUNTERSVILLE, N. C.

U. S. Highway 21—Near Davidson

Phone—Davidson

TW 2-8288

Compliments of

ROBERT F. STOKES

Class of '48

We Appreciate Your Business

PIEDMONT BANK & TRUST COMPANY

Formerly The Bank of Davidson

DAVIDSON, N. C.

MOORESVILLE — MT. PLEASANT — LOCUST

C. A. Potts, Chairman of Board, '10
F. L. Jackson, Vice-President, '06
L. Young White, Vice-President, '23
Charles W. Byrd, Cashier
Charles R. Setzer, Asst. Cashier

J. V. Lore, President
W. H. Jetton, Vice-Pres. & Cashier, '30
H. L. Fisher, Cashier
Mrs. Eugenia H. Deaton, Asst. Cashier
Donald F. Howie, Asst. Cashier

Member Federal Deposit Insurance Corporation

AKERS
MOTOR LINES, INC.
"A SERVICE YOU CAN TRUST"

SERVING NEW ENGLAND, THE EAST, AND THE SOUTH

Home Offices — Gastonia, N. C.

Be head and natural shoulders
above the crowd in clothes from . . .

THE
STAG SHOP
MELLON'S STREET FLOOR

ED. MELLON CO., 106-14 W. Trade St., Charlotte, N. C.

Rush Enjoys A Big Boy

SHONEY'S

home of the
BIG BOY

Fresh Strawberry Pie — Slim Jims

East Morehead in Charlotte

George S. Crouch '17
Chairman of the Board

McAlister Carson, '46
Senior Vice President

Ernest B. Hunter, Jr. '49
V President & Trust Officer

Ted B. Sumner, Jr., '50
Vice-President

Graeme M. Keith, '54
Vice-President

1ST UNION NATIONAL BANK OF NORTH CAROLINA

William H. Keith, '46
Assistant Vice-President

W. G. Burch, '54
Assistant Vice-President

Thomas W. Shaw, Jr. '55
Assistant Cashier

Gray Lewis, '58

MEMBER FEDERAL DEPOSIT INSURANCE CORPORATION
MEMBER FEDERAL RESERVE SYSTEM

THOMPSON & STREET CO.

GENERAL CONTRACTORS — CHARLOTTE, N. C.

F. N. Thompson, '21

McDevitt & Street Co. — F. N. Thompson, Inc.

BARGER CONSTRUCTION CO., Inc.

GENERAL CONTRACTORS

P. O. Box 30 — Phone NOrth 3-3611

MOORESVILLE, N. C.

GOOD BUILDERS SINCE 1925

L. Young White, '22
President

PATRONIZE OUR ADVERTISERS

your business will be appreciated

The Portraits Appearing

In This Yearbook Were Made By

SMITH STUDIO

Official Portrait Photographer

FOR THE 1962 QUIPS AND CRANKS

Additional Pictures May Be Ordered From Our Studio As

These Negatives Are Kept In Our Files

14 East Hargett Street

RALEIGH, N. C.

ENGRAVINGS BY

CHARLOTTE ENGRAVING COMPANY

CHARLOTTE, N. C.

PRINTING And BINDING BY

OBSERVER PRINTING HOUSE, Inc.

CHARLOTTE, N. C.

THE ADMINISTRATION

David Grier Martin, B.S., LL.D.
President of the College
B.S. (Davidson), LL.D. (King, Wake Forest, Duke)

Frontis Withers Johnston, A.B., Ph.D.
Professor of History and Dean of the Faculty
A.B. (Davidson), Ph.D. (Yale)

Richard Clyde Burts, A.B., M.A., Ed.D.
Professor of Psychology and Dean of Students
A.B. (Furman), M.A., Ed.D. (Columbia University)

William Ledoux Bondurant, A.B., LL.B.
Assistant Director of Admissions
A.B. (Davidson), LL.B. (Duke)

William Wade Burley, A.B., M.Ed.
Director of Student Counseling Service and Assistant Professor of Education
A.B. (Wofford College), M.Ed. (University of North Carolina)

Robert Arrowood Currie, B.S., M.B.A., C.P.A.
Business Manager
B.S. (Davidson), M.B.A. (Pennsylvania)

Forrest Val Frakes, B.A.
Assistant to the Chaplain, Danforth Intern
B.A. (Stanford)

Frederick William Hengeveld, B.S.
Director of Admissions and Registrar
B.S. (Davidson)

John R. Horton, B.S.
Director of Alumni and Public Relations
B.S. (Davidson)

John W. Kuykendall, A.B.
Assistant Dean of Students and Fraternity Liaison Officer
A.B. (Davidson)

Myron Wallace McGill, B.S.
Bursar and Assistant Treasurer
B.S. (Davidson)

Grover C. Meetze, Jr., B.S.
Director of Physical Plant
B.S. (Davidson)

Mrs. J. B. Moore, A.B.
Supervisor of Dormitories
A.B. (Baker)

Donald Bryce Plott, B.M., M.M.
Director of Music and Associate Professor of Music
B.M., M.M. (University of Michigan)

Robert J. Sailstad, B.S., M.A.
Assistant to the President in College Development
B.S., M.A. (University of Minnesota)

Tom Scott, B.S., M.A., Ed.D.
Director of Athletics and Physical Education; Head Coach, Golf
B.S. (Kansas State Teachers College), M.A. (University of Iowa), Ed.D. (Columbia)

Colin Shaw Smith, A.B., M.A.
Director of the College Union and Coordinator of Student Activities, Director of Placement
A.B. (Davidson), M.A. (University of North Carolina)

Clyde W. Stacks
Manager of the College Laundry

George E. Staples, A.B., B.S., B.D., Th.M., Th.D., M.A.
College Chaplain
A.B., B.S. (Presbyterian), B.D., Th.M., Th.D. (Union Theological Seminary in Virginia), M.A. (Columbia)

Oscar Julius Thies, Jr., B.S., M.A.
College Engineed and Associate Professor of Chemistry
B.S., M.A. (Davidson), M.A. (Cornell)

H. Edmunds White, B.S., M.Ed.
Associate Director of Admissions and Director of Financial Aid
B.S. (Davidson), M.Ed. (University of South Carolina)

James Baker Woods, Jr., A.B., M.D.
College Physician
A.B. (Davidson), M.D. (Medical College of Virginia)

MILITARY DEPARTMENT

David Ryburn Hampton, B.A.
Assistant Professor of Military Science and Tactics
Captain, Artillery, United States Army, B.A. (The Citadel)

Robert Warren Pierce, B.A.
Assistant Professor of Military Science and Tactics
Captain, Infantry, United States Army, B.A. (Presbyterian College)

Donald Howell Threlkeld, B.S.
Assistant Professor of Military Science and Tactics
Captain, Armor, United States Army, B.S. (North Georgia College)

Paul Ross Wheaton, B.S.
Professor of Military Science and Tactics
B.S. (U. S. Military Academy), Lt. Colonel, United States Army

THE FACULTY

PROFESSORS

George Lawrence Abernethy, A.B., M.A., Ph.D.
Professor of Philosophy
A.B. (Bucknell), M.A. (Oberlin), Ph.D. (Michigan)

John Crooks Bailey, Jr., A.B., M.A.
Professor of Greek and Bible
A.B. (Davidson), M.A. (Johns Hopkins)

Ernest Albert Beaty, A.B., M.A., B.D.
W. R. Grey Professor of Latin and German
A.B. (Davidson), M.A. (South Carolina), M.A. (Columbia University), B.D. (Columbia Theological Seminary)

Richard Ryerson Bernard, B.S., M.A., Ph.D.
Professor of Mathematics
B.S., M.A., Ph.D. (University of Virginia)

Elmer Evans Brown, A.B., Ph.D.
Professor of Biology
A.B. (Davidson), Ph.D. (Cornell)

James Young Causey, A.B., M.A., Ph.D.
Professor of Spanish
A.B. (University of Virginia), M.A. (University of North Carolina), Ph.D. (University of Wisconsin)

Richard Cargill Cole, B.A., M.A., Ph.D.
Professor of English
B.A. (Hamilton), M.A., Ph.D. (Yale)

William Patterson Cumming, A.B., M.A., Ph.D.
Virginia Lasater Irvin Professor of English
A.B. (Davidson), M.A., Ph.D. (Princeton)

Tom Daggy, A.B., M.S., Ph.D.
Professor of Biology
A.B. (Earlham), M.S., Ph.D. (Northwestern University)

Chalmers Gaston Davidson, A.B., M.A. in L.S., M.A., Ph.D.
Professor of History and Director of the Library
A.B. (Davidson), M.A. in L.S. (University of Chicago), M.A., Ph.D. (Harvard)

Joseph Turpin Drake, B.S., Ph.D.
Professor of Sociology
B.S. (Davidson), Ph.D. (University of North Carolina)

John Bryant Gallent, B.S., M.S., Ph.D.
Professor of Chemistry
B.S. (Davidson), M.S., Ph.D. (University of North Carolina)

Francis Ghigo, B.S., M.A., Ph.D.
Professor of French
B.S. (Davidson), M.A., Ph.D. (University of North Carolina)

Augustin Victor Goldiere, A.B., M.A., Ph.D.
Professor of French
A.B. (Dartmouth), M.A., Ph.D. (Yale)

Arthur Gwynn Griffin, A.B., M.A., C.L.U.
Professor of Economics and Business Administration
A.B., M.A. (University of North Carolina), C.L.U.

Fred William Hengeveld, B.S.
Director of Admissions and Registrar
B.S. (Davidson), (University of Chicago)

John Isaac Hopkins, B.S., M.A., Ph.D.
James Buchanan Duke Professor of Physics
B.S., M.A., Ph.D. (Duke)

John Thomas Kimbrough, B.S., M.S.
Professor of Mathematics
B.S. (Davidson), M.S. (University of Chicago)

George Labban, Jr., A.B., M.A., Ph.D.
Professor of Greek
A.B., M.A., Ph.D. (University of Texas)

Malcolm Lester, A.B., A.M., Ph.D.
Professor of History
A.B. (Mercer University), A.M., Ph.D. (University of Virginia)

Henry Tracy Lilly, A.B., M.A., Litt.D.
Professor of English
A.B. (Davidson), M.A. (Princeton), Litt.D. (Presbyterian College)

Andrei Lobanov-Rostovsky
John Hay Whitney Visiting Professor of History
Diplome, Ecole des Sciences Politiques, Paris 1923

Thomas Swindall Logan, B.S., M.S., Ph.D.
Professor of Chemistry
B.S., M.S. (Emory University), Ph.D. (Johns Hopkins)

William Gillespie McGavock, A.B., M.A., Ph.D.
Professor of Mathematics
A.B. (Davidson), M.A., Ph.D. (Duke)

John Alexander McGeachy, Jr., A.B., M.A., Ph.D.
Mary Reynolds Babcock Professor of History
A.B. (Davidson), M.A. (University of North Carolina), Ph.D. (University of Chicago)

William Nelson Mebane, Jr., B.S., M.A.
Professor of Mathematics
B.S. (Davidson), M.A. (Cornell)

Clarence John Pietenpol, B.S., M.S., Ph.D.
Professor of Physics
B.S. (Pittsburgh), M.S. (Colorado), Ph.D. (New York)

William Olin Puckett, A.B., M.A., Ph.D.
R. J. Reynolds Professor of Biology
A.B. (Davidson), M.A. (University of North Carolina), Ph.D. (Princeton)

James Slicer Purcell, Jr., A.B., M.A., Ph.D.
Professor of English
A.B. (Stetson), M.A., Ph.D. (Duke)

Charles Edward Ratliff, Jr., B.S., A.M., Ph.D.
Professor of Economics
B.S. (Davidson), A.M., Ph.D. (Duke)

James Walker Reid, B.S., M.A., Ph.D.
Professor of Geography and Geology
B.S. (Davidson), M.A. (Columbia University), Ph.D. (Peabody College)

Daniel Durham Rhodes, B.A., B.D., Ph.D.
Professor of Religion and Philosophy
B.A. (Davidson), B.D. (Louisville Presbyterian Seminary), Ph.D. (Duke)

✓Lewis Bevans Schenck, A.B., B.D., S.T.M., Ph.D.
J. W. Cannon Professor of Bible
A.B. (Davidson), B.D. (Union Theological Seminary), S.T.M. (Princeton Seminary), Ph.D. (Yale)

Tom Scottt, B.S., M.A., Ed.D.
Professor and Director of Physical Education
B.S. (Kansas State Teachers College), M.A. (University of Iowa), Ed.D. (Columbia University)

Bradley DeForrest Thompson, A.B., M.A.
Professor of History
A.B., M.A. (Williams), M.A. (Harvard)

✓Locke White, Jr., B.S., Ph.D.
Professor of Physics
B.S. (Davidson), Ph.D. (University of North Carolina)

William Gatewood Workman, B.Ph., M.A., B.D., Ph.D.
Professor of Psychology
B.Ph., M.A., B.D. (Emory), Ph.D. (University of Chicago)

ASSOCIATE PROFESSORS

Horace Alden Bryan, B.A., Ph.D.
Associate Professor of Chemistry
B.A. (King College), Ph.D. (University of Tennessee)

Joe O. Embry, A.B., M.A., Ph.D.
Associate Professor of French
A.B. (Drury College), M.A. (State University of Iowa), Ph.D. (University of Minnesota)

James Monroe Fredericksen, B.S., Ph.D.
Associate Professor of Chemistry
B.S. (University of Richmond), Ph.D. (University of Virginia)

William Francis Goodykoontz, A.B., LL.B., M.A., Ph.D.
Associate Professor of English
A.B., LL.B. (George Washington University), M.A., Ph.D. (University of North Carolina)

Robert Bruce Jackson, Jr., B.S., Ph.D.
Associate Professor of Mathematics
B.S. (Davidson), Ph.D. (Duke)

John Dobbins Kelton, A.B., Ph.D.
Associate Professor of Psychology
A.B. (Davidson), Ph.D. (University of North Carolina)

Samuel Dow Maloney, A.B., B.D., Th.M., Th.D.
Associate Professor of Bible
A.B. (Davidson), B.D., Th.M., Th.D. (Union Theological Seminary)

Paul Arthur Marrotte, B.A., M.A., Ph.D.
Associate Professor of History
B.A. (University of New Hampshire), M.A., Ph.D. (University of North Carolina)

Winfred Pleasants Minter, B.S., M.S., Ph.D.
Associate Professor of Political Science
B.S., M.S. (Virginia Polytechnic Institute), Ph.D. (University of Chicago)

Jay Harold Ostwalt, A.B., M.A., Ph.D.
Associate Professor of Psychology and Education
A.B. (Davidson), M.A., Ph.D. (Duke)

Ernest Finney Patterson, B.S., M.A., Ph.D.
Associate Professor of Economics
B.S. (Southwest Texas Teachers College), M.A., Ph.D. (The University of Texas)

Thomas Owen Pinkerton, B.S., LL.B., Ph.D.
Associate Professor of German
B.S. (Davidson), LL.B. (Vanderbilt), Ph.D. (University of North Carolina)

Max Eugene Polley, A.B., B.D., Ph.D.
Associate Professor of Bible
A.B. (Albion College), B.D. (Duke Divinity School), Ph.D. (Duke)

Robert William Ricke, B.A., M.A., Ph.D.
Visiting Associate Professor of History
B.A. (Carleton College), M.A., Ph.D. (University of Wisconsin)

William David Wubben, B.Phil., M.B.A., Ph.D.
Associate Professor of Economics
B.Phil. (College of University of Chicago), M.B.A. (University of Chicago), Ph.D. (The Claremont Graduate School)

ASSISTANT PROFESSORS

Thomas Fetzer Clark, A.B., B.D., Ph.D.
Assistant Professor of Bible
A.B. (Davidson), B.D. (Union Seminary), Ph.D. (King College, University of Aberdeen)

William Francis Frey, B.A., M.S., Ph.D.
Assistant Professor of Physics
B.A. (King College), M.S., Ph.D. (Vanderbilt University)

Ralph William Gable, B.S., M.A., Ph.D.
Assistant Professor of Chemistry
B.S. (University of Texas), M.A., Ph.D. (Duke)

Douglas Clay Houchens, B.F.A., M.F.A.
Assistant Professor of Fine Arts
B.F.A., M.F.A. (Richmond Professional Institute)

William Tuthill Lammers, B.A., M.S., Ph.D.
Assistant Professor of Biology
B.A. (Emory), M.S. (Ohio State), Ph.D. (Emory)

Glenn Carlos Lindsey, B.B.A., M.B.A.
Assistant Professor of Business Administration
B.B.A., M.B.A. (University of Georgia)

Charles Edward Lloyd, B.A., M.A.
Assistant Professor of English
B.A., M.A. (University of North Carolina)

Robert Sutherland Lord, A.B., M.A., Ph.D.
Assistant Professor of Music
A.B. (Dartmouth), M.A., Ph.D. (Yale)

Earl Ronald MacCormac, B.E., M.A., B.D., Ph.D.
Assistant Professor of Bible and Philosophy
B.E., M.A., B.D., Ph.D. (Yale)

James Grubbs Martin, B.S., M.A., Ph.D.
Assistant Professor of Chemistry
B.S. (Davidson), M.A., Ph.D. (Princeton)

David F. Richey, B.Mus. M.Mus.
Assistant Professor of Music
B.Mus., M.Mus., (Oberlin), B.Mus., M.Mus. (Yale)

Donald Webb Tucker, B.S., M.A., Ph.D.
Assistant Professor of Spanish
B.S. (Davidson), M.A., Ph.D. (University of North Carolina)

Grier Moffatt Williams, B.S., M.S., D.Mus.Ed.
Assistant Professor of Music
B.S. (Davidson), M.S. (University of Michigan), D.Mus.Ed. (Florida State University)

Julius Sherman Winkler, A.B., M.A.
Assistant Professor of German
A.B. (Ohio Wesleyan), M.A. (Princeton)

INSTRUCTORS

James R. Gross, A.B., M.A.
Instructor in English
A.B. (Wake Forest), M.A. (University of North Carolina)

John Gill Holland, Jr., A.B.
Instructor in English
A.B. (Washington and Lee)

Robert Alexander MacRae, B.S., M.S.
Instructor in Physics
B.S. (Davidson), M.S. (Vanderbilt)

John Aitken Sneden, Jr., A.B., M.A.
Instructor in English and Director of Dramatics
A.B., M.A. (University of North Carolina)

Junius Brutus Stroud, B.S.
Instructor in Mathematics
B.S. (Davidson)

STUDENT DIRECTORY
1961-62

FRESHMEN

Alexander, J. P., Jr. 1923 Ferncliff Rd., Charlotte, N. C.
Allen, J. H. 4621 Shattalon Dr., Winston-Salem, N. C.
Althoff, J. C. 136 Windsor Rd., Yardley, Pa.
Anderson, D. F. 4625 Datura Rd., Columbia, S. C.
Anderson, E. V., Jr. 1820 Whaley Ave., Pensacola, Fla.
Anderson, T. B., Jr. 3306 41st St., Lubbock, Texas
Arrowood, M. E. 135 Brookhill Rd., Shelby, N. C.
Ayers, R. M. 2516 Tenth St., N.W., Roanoke, Va.

Babcock, W. P., Jr. 1264 Pinecrest Ave., Charlotte, N. C.
Barrow, J. C.
Box 7234 Reynolda Station, Winston-Salem, N. C.
Bates, H. R. 7415 S.W. 52 Ct., Miami, Fla.
Beacham, L. M., III 2600 Valley Dr., Alexandria, Va.
Beasley, J. W., Jr. 1802 Tune Ave., Florence, Ala.
Bernhardt, G. A. 325 Woodside Pl., Lenoir, N. C.
Beswick, C. A., III
501 Lk. Maggiore Blvd., St. Petersburg, Fla.
Bethel, R. A. 8 Ridgewood Rd., Rome, Ga.
Biggers, W. M. 1629 Club Rd., Charlotte, N. C.
Bird, J. J., Jr. 1922 Edgewood Ave., Burlington, N. C.
Bisard, M. W. 815 Campbell Dr., Owosso, Mich.
Bookhout, G. A. 1307 Alabama Ave., Durham, N. C.
Boone, T. F., Jr. 6880 S.W. 75th Terr., S. Miami 43, Fla.
Bordley, J. L., Jr. 2171 Forrest Rd., Winter Park, Fla.
Bostian, D. B., Jr. Box 1543, Charlotte 1, N. C.
Boston, E. D. Rt. 1, Claremont, N. C.
Bowers, R. S., Jr. Pineville, W. Va.
Bradley, James, Jr. Partridge Hill, Lancaster, S. C.
Brakel, S. J. 6110 Nebraska Ave., N.W., Washington, D. C.
Brand, R. C., Jr. 816 W. Locust, Johnson City, Tenn.
Briggs, P. F., Jr. Woodland Park, Reidsville, N. C.
Brindell, J. R. 2562 Middle River Dr., Ft. Lauderdale, Fla.
Broadhead, D. D. 223 S. Church St., Union, S. C.
Bunch, J. S. 1286 Edgewood Ave., Jacksonville 5, Fla.
Burns, J. L. 4024 Lyons View Dr., Knoxville, Tenn.
Byrd, E. G. 516 E. Washington St., Rockingham, N. C.

Caldwell, J. E. 2085 Hopedale Ave., Charlotte, N. C.
Callender, A. B. 1511 Heinrich, Pensacola, Fla.
Campbell, D. M. 48th Ave., Myrtle Beach, S. C.
Cathey, H. A. 1207 Sunset Dr., Greensboro, N. C.
Cathey, R. D. 208 Inman Dr., Decatur, Ga.
Causey, C. H., Jr. Box 603, Rockingham, N. C.
Causey, J. P., Jr. Box 589, West Point, Va.
Chitwood, J. L. 110 Valley Dr., Dalton, Ga.
Chumbley, R. E., III
507 Midland Trail Rd., Covington, Va.
Clark, A. W., Jr. 3540 Rugby Rd., Durham, N. C.
Clark, W. E. 500 Forest Lake Rd., Fayetteville, N. C.
Cobb, T. C. 58 S. Beach St., Ormond Beach, Fla.
Coggeshall, P. C., Jr.
1703 Lakeshore Dr., Hartsville, S. C.
Cole, F. C. 301 Edgewood, Clearwater, Fla.
Compton, R. L. 603 12th Ave. North, Myrtle Beach, S. C.
Connell, H. B., Jr.
91 Clarendon Ave., Avondale Estates, Ga.
Cooney, W. I. 45 Ivy Way, Port Washington, N. Y.
Cooper, J. C., III Box 667, Henderson, N. C.
Cornelsen, W. H., Jr. 3507 Pecan, Houston 17, Texas
Crow, J. F. 401 San Jacinto Dr., Rockdale, Texas
Crow, P. G. 1612 Normandy Ln., Winston-Salem, N. C.
Curry, J. S. 123 Ridgewood Rd., Huntington, W. Va.

Daisy, W. L. 2430 Greenbrier Rd., Winston-Salem, N. C.
Dalrymple, D. J. 3618 48th St., S.W., Seattle 16, Wash.
Dalton, B. A., Jr. 312 Beall St., Lenoir, N. C.
David, R. C. 847 Bellview St., Winston-Salem, N. C.
Davidson, D. D. RFD 3, Salem, Ohio
Davidson, S. G. 50 Rutland Blvd., West Palm Beach, Fla.
Davis, C. C. 1839 Gaston St., Winston-Salem, N. C.
Davis, F. E. 401 W. Ketchie, China Grove, N. C.
Davis, W. G. 1500 North "A" St., Pensacola, Fla.
Dibble, C. L. Box 1244, Sumter, S. C.
Donovan, R. W. 1317 W. Norcova Dr., Norfolk 2, Va.
Doud, R. V., Jr. 5543 14th Rd., N., Arlington 5, Va.
Downey, J. M. 1542 Cellar Cir., Jacksonville, Fla.

DuBose, C. O. 2315 Red Fox Trail, Charlotte, N. C.
DuBose, F. E., Jr. Gable, S. C.
DuPuy, S. S. 438 Cadagua Ave., Coral Gables, Fla.

Eaton, W. C. 1904 Spring Ln., Camden, S. C.
Edgar, W. B. 1202 Government St., Mobile, Ala.
Ephland, G. B., Jr. Box 252, Burlington, N. C.
Eppley, R. G. 448 Springbrook Rd., Charlotte 9, N. C.
Essex, K. F. 2634 Forest Dr., Winston-Salem, N. C.

Falkenberry, J. C. 319 Cedar Dr., Selma, Ala.
Featherstone, D. K. 467 Cathey Rd., Charlotte 8, N. C.
Fee, F. H., III 2821 S. Indian River Dr., Ft. Pierce, Fla.
Feil, J. W. 1526 Dairy Rd., Charlottesville, Va.
Ferguson, J. G., Jr. 200 Lake St., Laurens, S. C.
Ferris, E. B., III 45 East End Ave., New York, N. Y.
Fisher, P. S. 1305 Dancy St., Tarboro, N. C.
Ford, W. H., Jr. 114 Westmore Rd., Rome, Ga.
Foss, H. P. 114 Eastwood Cir., Spartanburg, S. C.
Freedenburg, D. J., Jr.
414 Greenlow Rd., Baltimore 28, Md.

Gaither, J. M., Jr. 238 5th St., S.E., Hickory, N. C.
Gamble, J. C. Cades, S. C.
Garren, S. B. 1817 Rolling Rd., Greensboro, N. C.
Goldsmith, B. F. Box 238, Liberty, S. C.
Goode, S. R. 17 5th St., Elkins, W. Va.
Graham, R. M. 205 Sleepy Hollow Rd., Bristol, Tenn.
Grant, C. D. 485 Emory Cir., Atlanta 7, Ga.
Grant, J. R. 755 22nd Ave. No., St. Petersburg 4, Fla.
Grey, J. T. 1623 Hertford Rd., Charlotte 7, N. C.
Grimes, S. G. P. O. Box 7, Washington, N. C.
Guerrant, R. L. 4107 Belle Aire Cir., Roanoke 4, Va.

Haile, W. A. 1051 Elliott Ave., Petersburg, Va.
Hall, D. C., II
Box 116A, Chimney Rock Rd., Hendersonville 1, N. C.
Hallmark, R. E., Jr. 1564 Cole Pk., Ft. Campbell, Ky.
Hanes, S. G. 2440 Reynolds Dr., Winston-Salem, N. C.
Hanks, J. D., Jr. 108 Charlton Rd., Rome, Ga.
Hardwick, J. C., Jr.
5511 N. Kings Hwy., Myrtle Beach, S. C.
Hardy, J. M. 181 Lake Forest Dr., Elberton, Ga.
Harris, T. E. 903 Camphor Ln., DeLand, Fla.
Haselden, E. W., Jr. 1336 Adger Rd., Columbia, S. C.
Haseman, J. K. 1905 Camphor Dr., Lakeland, Fla.
Hayes, R. B. Box 148, Hudson, N. C.
Heckard, R. S. 2524 Walker Ave., Winston-Salem, N. C.
Heffner, L. T., Jr. 408 West 7th St., Newton, N. C.
Hendricks, D. M. 608 Dartmouth Dr., Gastonia, N. C.
Hetzel, F. B. 3625 Yuma St., N.W., Washington, D. C.
Holmes, M. W. 308 Logan, Kingstree, S. C.
Howard, D. H. 307 East 4th St., Donalsonville, Ga.
Hughes, E. C., Jr. 2645 Lane Park Rd., Birmingham, Ala.
Hughes, R. R. 5910 Maxwell Crt. So., McLean, Va.
Hunder, R. M. 1740 Afton Ave., Charleston, S. C.
Hunter, G. O. 706 River Ave., Rome, Ga.
Hutcheson, J. D., Jr. 1473 Emory Rd., N.E., Atlanta 6, Ga.

Jackson, W. O., Jr. 2332 Wineleas Rd., Decatur, Ga.
Jacobs, W. E. 2605 Via Carrillo, Palos Verdes Est., Calif.
James, A. L., III 201 Woodland Dr., Darlington, S. C.
James H. T., Jr. 715 Grove Ave., South Boston, Va.
John, J. T., Jr. 415 West Boulevard, Laurinburg, N. C.
Johnson, D. F. Stony Brook School, Stony Brook, N. Y.
Johnson, J. F., III 4615 Van Ness St., Washington, D. C.
Jones, D. J., Jr. 2706 Rosedale Ave., Raleigh, N. C.
Jones, E. V., III 32 Locust Ave., Lexington, Mass.
Joyner, E. D. 2358 Parental Home Rd., Jacksonville, Fla.

Kash, S. L. 414 N. Maysville St., Mt. Sterling, Ky.
Keller, D. F., Jr. 2201 Briarwood Dr., Greensboro, N. C.
Kelly, J. H., Jr. Box 304, Conover, N. C.
Kennedy, W. A., III Rt. 1, Mooresville, N. C.
Kernodle, H. B., Jr. 423 Glenwood Ave., Burlington, N. C.
Kirkman, L. D. P. O. Box 370, Dalton, Ga.
Klett, W. Y., Jr. 2106 Sylvania Dr., Decatur, Ga.

Lane, M. G. — Route 3, Box 609, Orlando, Fla.
Lawton, H. L., III — 327 Duke St., Georgetown, S. C.
Lee, A. B., III — 387 S. Pine St., Spartanburg, S. C.
Lee, J. T. — 728 Rose St., Rocky Mount, N. C.
Lehman, J. A. — Box 88, Norris, Tenn.
Lennon, F. W., Jr. — 205 E. 20th St., Lumberton, N. C.
Letson, A. K., Jr. — 503 Brookview Rd., Louisville 7, Ky.
Levy, R. E. — 302 Hamilton Ave., Colonial Heights, Va.
Lewis, B. W. — 2322 Carolina Ave., Lakeland, Fla.
Littrell, J. H. — Box 295, Woodland, N. C.
Long, Z. F., Jr. — Box 1017, Rockingham, N. C.
Longest, B. B., Jr. — Rose Hill, N. C.

McAlpine, W. E. — 1616 Pincola Ave., Kingsport, Tenn.
McCallum, Brown, Jr. — 701 E. Jackson St., Dillon, S. C.
McClelland, G. B., Jr. — 1216 Grove Ave., Radford, Va.
McIver, M. C., III — 1202 Palmyra Ave., Richmond 27, Va.
McKeithen, R. L. S. — 101 Sound Beach Ave., Old Greenwich, Conn.
McKinley, J. E., III — Box 306, Faison, N. C.
McMillan, D. E. — 41 Westover Dr., Asheville, N. C.
McSween, A. C., Jr. — 304 Waverly Way, Greensboro, N. C.
Marcon, L. C. — 1137 Beverly Ave., Bethlehem, Pa.
Marshall, C. F., Jr. — Box 366, Lancaster, S. C.
Martin, G. D. — Red Oak, N. C.
Martin, J. P. — 3910 Richmond Hwy., Alexandria, Va.
Matthews, W. H., III — 1620 Woodland, Decatur, Ala.
Mays, J. M. — 400 S. College, Walhalla, S. C.
Melton, J. D. — Box 353, Glen Alpine, N. C.
Miller, J. C. — 2705 Highland Ave., Durham, N. C.
Moore, B. E., Jr. — 210 Horne Ave., Farmville, N. C.
Morrell, D. C., Jr. — 5516 Charlcote Rd., Bethesda, Md.
Morris, H. O., Jr. — 3150 Waterford Rd., Winston-Salem, N. C.
Myers, B. S., Jr. — 790 Woodbine Dr., Pensacola, Fla.

Nedwed, G. D. — 14 Nesaquake Ave., Port Washington, N. Y.
Norman, L. G., III — West Point, Ga.

Oehler, G. L. — 1004 Central Dr., Kannapolis, N. C.
Orr, R. B., Jr. — 14 South Lane, Hingham, Mass.
Outlaw, L. A. — Rt. 2, Mt. Olive, N. C.
Overton, J. W. — 425 W. Fisher, Salisbury, N. C.

Papra, J. G. — 17 Intervale Rd., West Englewood, N. J.
Parker, J. F. — 24 Highland Dr., Greenville, S. C.
Pearsall, D. W., Jr. — USRO-DEF 6, APO 230, New York, N. Y.
Pearson, J. F. — 1408 Carolyn Dr., Charlotte, N. C.
Pepper, J. G. — 102 Sunset Dr., Greensboro, N. C.
Pfohl, D. N. — 2228 Malvern Rd., Charlotte 7, N. C.
Phillips, D. N. — 2101 Generes Dr., New Orleans, La.
Phillips, W. T. — 122 E. Harvard Ave., Orlando, Fla.
Phlegar, D. S., III — P. O. Box 60, Blacksburg, Va.
Pitman, E. L., II — Box 684, Plymouth, N. C.
Plowden, W. W., Jr. — 203 Evans St., Bainbridge, Ga.
Pool, A. A. — 2724 Fair Park Blvd., Little Rock, Ark.
Pratt, E. M. — 821 Penn Ave., N.E., Atlanta, Ga.
Pulliam, E. H. — 413 W. Sixth St., Newton, N. C.
Purkerson, T. G. — 1017 Phoenix St., Greenwood, S. C.
Pusey, D. R. — Manokin Farm, Princess Anne, Md.
Pusser, H. E. — Box 558, Chesterfield, S. C.

Quinn, W. S., III — 521 W. Harvie Ave., Gastonia, N. C.

Ramberg, C. H. — Box 28, APO 143, San Francisco, Calif.
Ramsburgh, S. R. — 7008 Florida St., Chevy Chase, Md.
Ramsey, R. K. — 3884 Peakland Pl., Lynchburg, Va.
Ranson, A. J., III — P. O. Box 696, Apopka, Fla.
Rasmussen, B. D. — Box 101, Petersburg, Minn.
Raynal, C. E., III — 136 N. Folger St., Clemson, S. C.
Rea, E. H. — 436 N. Randolph, Eufaula, Ala.
Reed, F. E., Jr. — 116 W. Augusta Pl., Greenville, S. C.
Reese, R. C. — 226 E. Harvard, Orlando, Fla.
Reichardt, P. B. — 704 N. Woodlawn, Kirkwood, Mo.
Reid, M. W., Jr. — 431 W. Thomas, Milledgeville, Ga.
Reynolds, E. W., Jr. — Det. "E" KMAG, APO 358, San Francisco, Calif.
Roberts, C. V. — 4500 Marvine Ave., Drexel Hill, Pa.
Roberts, H. L. — 128 Carolina St., Asheboro, N. C.
Robinson, H. S. — 615 College St., Clinton, N. C.
Rogers, J. P. — 1319 Ridge Rd., Raleigh, N. C.
Romoda, T. H. — 16 Hillside Rd., Canton, N. Y.
Rose, S. B., III — 180 Roseland Rd., Galax, Va.
Ross, Arthur, III — 1409 Lexington Rd., Asheboro, N. C.
Ross, A. W. — 145 Beverly Court, Mobile, Ala.
Rudolph, R. E. — 2221 Walton Ave., Bluefield, W. Va.
Ruffin, J. R., Jr. — 330 Burns Ln., Williamsburg, Va.
Rule, William, IV — 2111 White Ave., Knoxville 16, Tenn.

Sackett, F. M., Jr. — Box 642, Keystone, W. Va.
Schade, P. A. — 5220 42 St., Washington 15, D. C.
Schutt, W. F. — 4623 Fitzhugh Ave., Richmond, Va.
Scott, B. B. — 706 E. Main St., Union, S. C.
Scott, L. D. — 101 W. Swon, Webster Groves, Mo.
Scott, T. W. — 422 Woodland, Davidson, N. C.
Setzer, H. E., Jr. — 534 Oak St., Mooresville, N. C.
Shue, J. E. — 1324 Bethel Rd., Charlotte, N. C.
Shuler, J. W. — Rt. 1, Mooresville, N. C.
Shumadine, C. M. — 4732 Trestman Ave., Norfolk, Va.
Smith, C. G., IV — 106 N. Greene St., Snow Hill, N. C.
Smith, D. E. — 244 The Highlands, Tuscaloosa, Ala.
Smith, R. A., III — P. O. Box 62, Anchorage, Ky.
Squier, P. A. — Box 137, Branchville, N. J.
Stegman, J. G. — 9518 Bruce Dr., Silver Spring, Md.
Stephens, J. S. — 1420 Mt. Paran Rd., N.W., Atlanta, Ga.
Stopher, E. H. — 416 Jarvis Ln., Louisville, Ky.
Story, B. W. — 122 Underdown Ave., Lenoir, N. C.
Strauser, R. W. — 408 S. Wafer, Pasadena, Texas
Stringfield, J. T., III — P. O. Box 2068, Pensacola, Fla.
Swain, B. M. — 908 Forcacre St., Cornelia, Ga.

Talbert, D. M. — 1005 Law St., Hartsville, S. C.
Tate, F. C. — 142 Lewis Ave., Salem, Va.
Taylor, R. K., III — 4205 Old Buncombe, Greenville, S. C.
Teague, B. A. — 218 Waddill Ave., Madisonville, Ky.
Thomas, D. L. — 41 S. Third St., Shamokin, Pa.
Thompson, C. K., III — Blanch, N. C.
Thompson, L. C. — 6448 Canal Blvd., New Orleans, La.
Thompson, W. T., III — 4602 Sulgrave Rd., Richmond, Va.
Thurman, S. M. — 1459 Hartford Ave., S.W., Atlanta, Ga.
Torrence, A. K. — 17 D'Arcy Ln., Asheville, N. C.
Trimble, R. H. — 121 Meadow Ln., Kingsport, Tenn.
Trotter, W. R. — 1847 Cassamia Pl., Charlotte, N. C.
Truscott, W. L., Jr. — Texas Petroleum Co., Apartado Aereo 3622, Bogota, Colombia
Turner, Alan, Jr. — Rt. 2, Box 473, Greensboro, N. C.

Vermilye, W. D. — Lincoln, Va.
Vines, R. B. — 448 Walnut Ave., Waynesboro, Va.

Waites, R. G. — 6211 Satchelford Rd., Columbia, S. C.
Walker, D. H. — Rt. 2, Brentwood, Tenn.
Walker, E. L. — 2918 Oberlin Rd., Raleigh, N. C.
Walker, G. W. — 306 Rhudy St., Richmond, Va.
Wallace, J. G. — 2109 Wellesley Ave., Charlotte, N. C.
Watson, T. H. — 519 Brookside, Miami, Okla.
White, J. A. — 190 Crestview Dr., Abingdon, Va.
White, R. A., III — 1526 Overbrook Ave., Winston-Salem, N. C.
White, W. T. — 320 Robin Rd., Mt. Airy, N. C.
Whitehead, W. L., Jr. — 507 East Main St., Lake City, S. C.
Whitney, F. A., Jr. — 2905 Nancy Creek Rd., N.W., Atlanta 5, Ga.
Whittle, C. E., Jr. — 1720 Espanola Dr., Orlando, Fla.
Wideman, W. B., Jr. — 1701A S. Arlington Ridge Rd., Arlington 2, Va.
Williams, J. M., III — 3719 Bay to Bay Blvd., Tampa, Fla.
Williams, M. E. — 571 Hammond Dr., N.E., Atlanta 5, Ga.
Williams, T. D. — 695 Abelia St., Laurel Bay, S. C.
Willingham, B. E., IV — 1139 Oakcliff Rd., Macon, Ga.
Wilson, W. F. — 110 Barrus Ave., Clinton, N. C.
Wood, W. P. — 217 E. Unaka Ave., Johnson City, Tenn.
Worrall, V. T., III — 4509 Glendale Pl., Nashville 12, Tenn.
Wray, J. P. — 3719 Abingdon Rd., Charlotte, N. C.
Wyatt, A. K., Jr. — Box 1630, Rome, Ga.

SOPHOMORES

Ackerman, H. S. — 2034 Tyler Ln., Louisville, Ky.
Adams, D. D., Jr. — 6100 N. Barnes, Oklahoma City, Okla.
Agnew, T. R. — 717 E. Fort King Ave., Ocala, Fla.
Alexander, D. R. — 1228 Effingham Rd., Charlotte, N. C.
Arbuckle, H. B., III — 306 Hempstead Pl., Charlotte, N. C.
Archibald, T. G. — 6143 12th Ave. So., St. Petersburg 7, Fla.
Ariail, J. H., Jr. — 22 Brookwood, Greenville, S. C.
Auman, G. L. — 410 Carbonton Rd., Sanford, N. C.

Barron, W. R. Box 54, Eufaula, Ala.
Baucom, L. E. 3906 Admiral Ave., Charlotte 5, N. C.
Baum, J. P., Jr. Macon Rd., Milledgeville, Ga.
Baumgardner, F. H., III
5151 Yacht Club Rd., Jacksonville, Fla.
Beerman, W. F. RFD No. 5, 3532 W. Stag, Gibsonia, Pa.
Bell, H. J., Jr. Rt. 1, Elberton, Ga.
Bender, S. R. 4557 Powers Ferry, Atlanta, Ga.
Billington, B. E. 1418 Sherwood Cir., Forest Park, Ga.
Binkley, J. L.
1920 Buena Vista Rd., Winston-Salem, N. C.
Blalock, Q. L., Jr.
1844 Meadowbrook Dr., Winston-Salem, N. C.
Blue, C. D. 1109 Spencer Ave., Gastonia, N. C.
Booth, R. N. 514 Eleventh Ave., Conway, S. C.
Bost, R. G. 507 East "H" St., Erwin, N. C.
Briggs, J. K. 1402 Richardson Dr., Reidsville, N. C.
Brown, A. G., Jr. 904 Myrtle Dr., Rock Hill, S. C.
Brown, D. E. 607 W. Hillsboro St., Lake City, Fla.
Brown, W. C., Jr. 41 Morgan, Hazard, Ky.
Bryant, T. C., Jr. 1737 W. Wesley Rd., N.W., Atlanta, Ga.
Buchanan, W. Y., Jr. 214 Garden, Winnsboro, S. C.
Bulla, J. J. 269 Loch Dr., Winston-Salem, N. C.
Burdette, J. L. Rt. 1, Davidson, N. C.
Burks, P. P., Jr. Box 343, Bedford, Va.
Bushoven, Cornelius, III
3005 Howell Mill Rd., Atlanta, Ga.
Byrd, F. J. 753 S. Johnson Ave., Lakeland, Fla.

Calhoun, D. C. Delafield Island Rd., Darien, Conn.
Cantey, W. C., Jr. 1805 Glenwood Rd., Columbia, S. C.
Cassell, P. I. 235 Worth Ct., West Palm Beach, Fla.
Cecil, R. F., Jr. 124 Eastwood Cir., Spartanburg, S. C.
Childress, S. R. Hillsville, Va.
Chiles, S. M. Box 1172, Radford, Va.
Clardy, J. S., Jr. 928 E. 8th St., Ocala, Fla.
Colburn, J. A. 2942 3rd Ave., Huntington, W. Va.
Cole, C. W. 710 Paradiso Ave., Coral Gables, Fla.
Cole, J. E. Box 214, Acme, N. C.
Coppage, O. R., Jr. 1818 Wells Dr., Columbus, Ga.
Covington, I. B., Jr. 425 Lee Ave., Wadesboro, N. C.
Coxton, B. G. Rt. 1, Raven, Va.
Creech, C. L., III
2301 Georgia Ave., Winston-Salem, N. C.
Cullum, U. X., Jr. 206 Gunter St., Batesburg, S. C.
Curlee, W. V.
121 Pennsylvania Ave., Winston-Salem, N. C.

Danenhower, G. W., III Rt. 1, Pendleton, S. C.
Daniel, R. A., III 618 Lynwood Blvd., Nashville, Tenn.
Day, R. W., Jr. 411 Edward St., Durham, N. C.
Day, T. G., Jr. 304 Karen St., South Charleston, W. Va.
Debnam, R. W. 622 Stacy St., Raleigh, N. C.
Derrick, C. J., II 3012 Vincent Rd., West Palm Beach, Fla.
DeVaughan, W. L. Rt. 3, Box 139, Statesville, N. C.
Dillon, W. L. 513 Montlieu Ave., High Point, N. C.
Dixon, R. R. 2515 Berkley Pl., Greensboro, N. C.
Dobbins, J. W. 27 Poplar St., Childersburg, Ala.
Dole, W. E., Jr. Box 666, Davidson, N. C.
Dunn, M. S., Jr. 208 New St., New Bern, N. C.

Earle, R. E. 220 Ridgeway Ave., Statesville, N. C.
Eckman, W. W. 5406 Shoal Creek Blvd., Austin, Texas
Edmunds, H. D. G. 570 N.E. 135 St., North Miami, Fla.
Edwards, T. W., Jr. 400 Belmont Ave., Greenville, S. C.
Embry, T. A. 240 North Ave., N.W., Gainesville, Ga.
Evans, C. L. P. O. Box 66, Iva, S. C.

Faulconer, M. N. 139 Wilderness Ln., Greenville, S. C.
Ferris, W. R., Jr. Rt. 1, Vicksburg, Miss.
Finch, A. P., III 4233 Cliff Rd., Birmingham, Ala.
Fitts, W. H., Jr. Denada Path, Sanford, N. C.
Fitzgerald, J. H., III 217 Buff St., Lincolnton, N. C.
Fore, S. R. 1310 Rand Dr., Raleigh, N. C.
Forrester, D. H. Rt. 2, Blackstone, Va.
Fowler, F. L., Jr. 20 Broughton Dr., Greenville, S. C.
Freeny, P. C. 2525 Warwick, Oklahoma City, Okla.
Fromm, R. D. 2906 Northumberland Ave., Richmond, Va.
Fry, H. F. 7402 Willowbrook, Cincinnati, Ohio
Fuller, D. C., Jr. 302 N. Wayne St., Milledgeville, Ga.
Fuller, J. C., Jr. 1411 Forrest Ave., High Point, N. C.
Fulp, R. V. Rt. 3, Kernersville, N. C.

Glasgow, S. M., III 3615 Woodlawn Dr., Nashville, Tenn.
Gohlke, F. W. 2201 Weronah, Wichita Falls, Texas
Going, S. C. 100 Greenway Dr., Spray, N. C.
Gordon, T. G., Jr. Box 722, Murfreesboro, Tenn.
Govan, G. G. 3112 N. Labarre Rd., Metairie, La.

Gramley, S. E. Salem College, Winston-Salem, N. C.
Guess, A. P., III Oranjelaan 101, Dordrecht, Holland

Hall, J. D. Box 67, Damascus, Va.
Harrington, G. K., Jr.
128 W. Highland Dr., Pensacola, Fla.
Harris, G. P., Jr. 2156 Colony Rd., Charlotte, N. C.
Harrison, F. H. 7 Longfellow Cir., Little Rock, Ark.
Hart, J. M. 826 Bluff Dr., Knoxville, Tenn.
Hastings, R. A. 10 Cynthia Rd., Newark, Del.
Hazel, L. P., Jr. 2039 Queens Rd., Charlotte, N. C.
Heidt, P. D. Box 1088, Clearwater, Fla.
Hentz, V. R. 1629 Charon Rd., Jacksonville 5, Fla.
Hinton, W. M., Jr. 15 Jordan St., Lexington, Va.
Holland, M. T. 117 Doris Ave., Clinton, N. C.
Hollenbeck, J. I. 3370 Stonehenge Ct., Columbus, Ohio
Hopkins, G. W. Rt. 2, Box 241, Nokesville, Va.
Horne, F. W. 1918 Harris Rd., Charlotte, N. C.
Horsman, L. R. 5501 Chamberlain Dr., New Orleans, La.
Howell, J. T., III 501 Westview Ave., Nashville, Tenn.
Huggins, J. E. 412 Market St., Wilmington, N. C.
Hughes, R. L. 1335 Whitethorn, Bluefield, W. Va.
Hutchens, L. H., Jr.
3801 Ebert Rd., Winston-Salem N. C.

Ivey, R. L. P. O. Box 94, Americus, Ga.

Jernigan, J. L. 2018 Pershing St., Durham, N. C.
Johnson, L. N., Jr. Rt. 2, Benson, N. C.
Jones, C. D., III Box 704, Hillsboro, N. C.
Jones, L. C. 1801 Sylvan Rd., Greensboro, N. C.
Jones, W. S. Box 508, Waynesboro, Ga.

Kellett, J. W. Montrose Dr., Rt. 6, Greenville, S. C.
Kelly, W. H. 9 Campden Rd., Scarsdale, N. Y.
Killebrew, J. G., Jr. 221 Carden Ave., Nashville, Tenn.
Kimrey, T. H. 2439 W. Lake Dr., Raleigh, N. C.
King, D. H.
63 E. Main St., White Sulphur Springs, W. Va.
King, Robert, III 3302 Rugby Rd., Durham, N. C.

Lafferty, M. L., Jr. 47 Marsh St., Concord, N. C.
Laney, R. W. 226 Austin St., Albemarle, N. C.
Lewis, J. F. 610 N. Main, Mullins, S. C.
Lewis, P. E. 1254 Catawba St., Kingsport, Tenn.
Little, G. L., Jr. 1848 Sussex Ln., Winston-Salem, N. C.
Loflin, T. F., III 905 Temon St., Hendersonville, N. C.
Logan, W. S. 1425 Seville Pl., Lakeland, Fla.
Lopp, D. W. 17 Vance Cir., Lexington, N. C.
Loveless, J. A., Jr. Cairo Rd., Gallatin, Tenn.
Lynn, W. E., Jr. Trinity Manor, Huntly, Va.

McCormack, J. T. 10934 104 St. North, Largo, Fla.
McCutchen, G. S. Rt. 2, Florence, S. C.
McCutchen, J. C. Box 611, Laurens, S. C.
McEver, G. F. 300 South St., Davidson, N. C.
McGuirt, W. F. 504 Riverside Dr., Lumberton, N. C.
McIntosh, R. E., Jr.
3444 Northwood Dr., E., Memphis, Tenn.
McMillan, T. D. 210 N. 5th St., Arkadelphia, Ark.
McMullen, K. W. 1400 10th St. So., Safety Harbor, Fla.
McNairy, R. W., Jr. Rt. 2, Box 626, Greensboro, N. C.
McNeill, J. R. Box 430, Thomson, Ga.
MacDonald, W. Y. RFD No. 1, Londonderry, N. H.
MacGregor, J. C., Jr. P. O. Box 225, West Point, Ga.
Maddox, J. W., Jr. 303 Clark Dr., Rome, Ga.
Martin, G. B. 1717 W. Main St., Dothan, Ala.
Martin, H. M., Jr. Rt. 3, Box 6, Arcadia, Fla.
Martin, O. C., III Flemington, Ga.
Masline, R. C. 105 Brantley Ct., High Point, N. C.
Mayes, J. L. 401 E. 3rd St., Kannapolis, N. C.
Mayhew, W. E. Box 662, Davidson, N. C.
Meincer, J. H., Jr. 2235 Heatherwood Dr., Toledo, Ohio
Miller, J. D. Inwood, W. Va.
Miller, R. D. 804 Old Mill Rd., Chapel Hill, N. C.
Miller, W. B. 4918 White Oak Rd., Charlotte, N. C.
Mills, W. A. 110 S. Race St., Statesville, N. C.
Moore, J. L., Jr. 6327 Deveron Dr., Charlotte, N. C.
Moore, W. S. 226½ W. Trinity Ave., Durham, N. C.
Morgan, W. J. 115 Richlands Ave., Jacksonville, N. C.
Morris, E. M. 119 Academy St., Roxboro, N. C.
Morrisett, J. D. Box 282, Boiling Springs, N. C.
Morrow, C. J. 1533 San Marco Blvd., Mandarin, Fla.
Mullen, L. A., II Box 446, Lincolnton, N. C.

Nemir, M. A. 2903 Lorcom Ln., Arlington, Va.
Newsom, J. L., Jr. 3843 Somerset Dr., Durham, N. C.
Nickel, W. R., Jr. 1942 Graham St., Montgomery, Ala.

TR3-7455

Oldham, G. C., Jr 2921 Idlewood Cir., Charlotte, N. C.
Olin, D. B. 1995 Beverly Rd., Columbus, Ohio
O'Neal, J. P. 921 S. E. 12th Terr., Deerfield Beach, Fla.

Painter, G. K. 223 Hume St., Gallatin, Tenn.
Payne, L. W., Jr. 1919 Alexander Rd., Raleigh, N. C.
Pierce, R. Q. 1811 Farragut Ave., Norfolk, Va.
Platt, R. J., Jr. 6007 Temple Rd., Jacksonville, Fla.
Poston, T. H. 1112 Gidney Extension, Shelby, N. C.
Powell, J. L. Box 756, Clinton, N. C.
Price, W. M. Box 347, Rose Hill, N. C.
Pridgen, B. M. 1113 N. Kings Hwy., Myrtle Beach, S. C.
Pritchard, W. R., Jr.
3900 Barclay Downs, Charlotte, N. C.
Pruitt, J. L., III 1455 Emory Rd., N.E., Atlanta 6, Ga.

Quattlebaum, T. G. 1510 Madison Ave., Florence, S. C.

Randolph, J. H. 111 E. Lanneau Dr., Greenville, S. C.
Rankin, J. I. 1257 Catawba St., Kingsport, Tenn.
Renner, R. A. 17 Leeway, Baltimore 22, Md.
Reynolds, R. W. 1345 Belmeade, Kingsport, Tenn.
Rhyne, J. M. 2518 Little Rock Rd., Charlotte, N. C.
Robinson, S. A. 1114 Belgrave Pl., Charlotte, N. C.
Rohrer, I. D., Jr. 810 W. Lakeview Ave. Pensacola, Fla.
Roles, F. H. Union, W. Va.
Rosenberger, R. L.
2310 Carolina Ave., S.W., Roanoke 14, Va.
Rowe, C. T. 119 Quinlan St., Lynchburg, Va.
Rude, C. E., Jr. 320 N. 14th St., Quincy, Fla.
Rudert, E. H. 300 Leland Ave., Rome, Ga.
Ruth, W. A. 1944 San Marie Dr., Jacksonville, Fla.

Sale, M. A. 615 Fort Hill Dr., Charleston, W. Va.
Schade, D. S. 5220 42nd St., N.W., Washington, D. C.
Schoen, F. W. 3105 W. Coulter St., Philadelphia, Pa.
Scott, R. C. 502 Sunset Ave., Madison, N. C.
Settles, D. C. 5641 N. 19th St., Arlington 5, Va.
Sexton, M. C. 3838 Glenfield Dr., Knoxville, Tenn.
Shapard, C. B. 703 Westwood, High Point, N. C.
Sherrill, E. C. 1326 Dilworth Rd., Charlotte, N. C.
Simpson, P. C., Jr. 4930 Sewanee Rd., Nashville, 4, Tenn.
Sink, J. M., III 305 S. Chapman, Greensboro, N. C.
Small, R. B., III Box 1474, Macon, Ga.
Smith, N. B.
1809 Runnymeade Rd., Winston-Salem, N. C.
Smithers, W. D. 516 Jackson Park Rd., Kannapolis, N. C.
Smyre, F. L., III Box 39, Gastonia, N. C.
Snipes, D. M. 1233 Swims Valley Dr., N.W., Atlanta 5, Ga.
Southall, T. B. 487 N. Center St., Statesville, N. C.
Spainhour, W. E. 418 Unaka Way, Erwin, Tenn.

Spiro, R. T. 1708 Coleman Ave., Macon, Ga
Spratt, J. M., Jr. Box 318, York, S. C.
Stafford, T. H., Jr. 1929 N. Garnett St., Henderson, N. C.
Steigner, J. B. 5031 Circle Dr., Columbia, S. C.
Stephenson, D. G., Jr. Rt. 4, Covington, Ga.
Stitt, D. T. 2529 Spring Ln., Austin 3, Texas
Stockard, W. M. 410 Albright Ave., Graham, N. C.
Stover, J. O., Jr. 2602 York Rd., Raleigh, N. C.
Suter, D. W. 206 Roschill Cir., Staunton, Va.

Tanner, J. E., Jr. P. O. Box 219, Georgetown, S. C.
Taylor, H. V. 726 Kirk Rd., Decatur, Ga.
Thompson, J. R., Jr. Rt. 9, Box 165, Charlotte, N. C.
Thurston, T. G., III
120 Confederate Ave., Salisbury, N. C.
Trammell, J. M. Box 1092, Shelby, N. C.
Traywick, J. P. 223 Club Acres, Orangeburg, S. C.
Turner, G. L. Rt. 5, Burlington, N. C.

Underwood, H. B., II 125 N. Race St., Statesville, N. C.

Van Huss, D. T. 2750 Piney Wood Dr., East Point, Ga.
Von Unwerth, F. H. 764 Oxford Rd., Augusta, Ga.

Wachuk, R. A. 23 Center Road Cir., Orange, Conn.
Waldron, J. S. 1255 Carter Rd., Decatur, Ga.
Walls, R. E. 119 Teel Rd., Beckley, W. Va.
Wampler, J. R. 1225 Hillcrest Dr., Harrisonburg, Va.
Warren, S. G. 115 Battle Ln., Chapel Hill, N. C.
Waters, M. D. 3200 E. Ford Rd., Charlotte 5, N. C.
Weber, J. K., Jr. 2258 Westminster Pl., Charlotte, N. C.
Wellford, H. B., Jr.
3615 English Gardens Rd., Charlotte, N. C.
Whitaker, L. E. 509 Sunset Dr., Waynesboro, Ga.
Whitehead, J. D., Jr. 801 E. Main St., Lake City, S. C.
Whitfield, R. A., III
60 Westwood Park Cir., Attleboro, Mass.
Whitley, T. H., Jr. Yanceyville, N. C.
Wilkerson, L. D. 1235 Monterey St., Jacksonville, Fla.
Wilkins, W. W., Jr. 31 Sirrine Dr., Greenville, N. C.
Williams, L. C., III 701 Marion Sims Dr., Lancaster, S. C.
Williams, M. E., Jr. 129 Carolina Ave., Henderson, N. C.
Williamson, C. N.
740 Crescent Parkway, Westfield, N. J.
Winslow, R. S., Jr. 36 Fairway Dr., Birmingham, Ala.
Wolfe, J. L., III 1330 W. Palmetto St., Florence, S. C.
Womeldorf, H. J., Jr. 712 Wappoo Rd., Charleston, S. C.
Worthen, G. G. 31 Edgehill Rd., Little Rock, Ark.
Wray, R. H., III 411 Piedmont St., Reidsville, N. C.
Wright, J. H., Jr. Box 803, Asheboro, N. C.
Wyche, W. E., Jr. 705 W. Farriss, High Point, N. C.

JUNIORS

Abernathy, G. T., Jr.
126 James River Dr., Newport News, Va.
Ackerman, D. V. H. 2034 Tyler Ln., Louisville, Ky.
Adams, T. H. 107 Myers St., Lexington, Va.
Almond, J. W., Jr. 728 W. Main St., Albemarle, N. C.
Ansley, J. D. 212 S. Candler, Decatur, Ga.
Arthur, J. S. 3810 Virginia Ave., Charleston, W. Va.
Austell, R. M. 1125 Partridge Rd., Spartanburg, S. C.
Austin, F. D., III 650 Colville Rd., Charlotte, N. C.
Austin, H. V. 410 Butler Dr., Clinton, N. C.
Aycock, P. W., Jr. McConnells, S. C.

Backlund, W. M. 380 Blalock, Houston, Texas
Baker, A. S., Jr. 13 Colonial St., Charleston, S. C.
Baldwin, L. A. 106 Dunton Dr., Blacksburg, Va.
Ballenger, O. M. Box 602, Easley, S. C.
Bankhead, W. O., Jr. 102 Reedy St., Chester, S. C.
Barfield, E. T. 1700 N. Reus St., Pensacola, Fla.
Barger, W. K. 401 Talley Rd., Chattanooga, Tenn.
Baucom, J. V. Box 516, Davidson, N. C.
Bethea, P. O., Jr. 1111 Park Ave., New York, N. Y.
Bivens, E. C. 601 East St., Albemarle, N. C.
Blakely, W. M., Jr. 813 Walnut St., Louisvile, Ga.
Bond, R. J., Jr. 503 N. Court St., Quitman, Ga.
Boyd, W. G. 718 N. Oak St., Lincolnton, N. C.
Boyd, W. W. 204 W. Walnut St., Clinton, S. C.
Boylin, J. P., Jr. 1232 Enslow Blvd., Huntington, W. Va.
Breiten, D. P. S. 841 Kearny Ave., Kearny, N. J.
Brenner, Keith 4511 Avondale St., Bethesda, Md.
Brown E. D. 400 Pelham Manor Rd., Pelham Manor, N. Y.
Brown, S. Y., Jr. 3537 Castlegate Dr., N.W., Atlanta, Ga.

Bumgardner, Rudolph, III
209 N. Augusta St., Staunton, Va.
Burns, F. A., Jr. Box 132, Eastman, Ga.
Butler, S. A. 1705 Richard St., Columbus, Ga.
Byrd, G. W., Jr.
516 E. Washington St., Rockingham, N. C.

Callaway, R. L. Box 231, Maryville, Tenn.
Cameron, J. B., Jr. Box 225, Broadway, N. C.
Campbell, B. C., Jr. Box 578, Taylorsville, N. C.
Carrell, D. A. 2417 Valley Vista Rd., Louisville 5, Ky.
Carson, J. A. 1727 Queens Rd., W., Charlotte, N. C.
Clark, C. F. Cairo, Ga.
Clark, S. C., Jr. 819 Madison Ave., Winston-Salem, N. C.
Clark, S. S., III 735 Park St., Charlottesville, Va.
Clingman, W. F., III
2005 Buena Vista Rd., Winston-Salem, N. C.
Cole, F. B., III 301 Edgewood Ave., Clearwater, Fla.
Cooke, A. H. 177 Westwind Rd., Louisville, Ky.
Cordle, R. B. 373 Ridgewood, Charlotte, N. C.
Coward, H. L. 306 S. Pineview, Goldsboro, N. C.
Craver, C. P., Jr.
251 Halcyon Ave., Winston-Salem, N. C.
Crutchfield, E. E., Jr. 518 McGill Dr., Albemarle, N. C.

Daniel, F. H. 1621 19th Ave., Gulfport, Miss.
Davis, J. C. 102E Renovah Cir., Wilmington, N. C.
Denham, W. L.
2379 Forsyth Court, Winston-Salem, N. C.
Dill, J. E. 4226 Lake Dr., Roanoke, Va.
Dillard, D. H. 207 N. Main St., Abbeville, S. C.

Dillon, T. M. 105 Gwyn Ave., Elkin, N. C.
Douglas, C. K. 511 N. View Drive, Dalton, Ga.
Durham, R. W. 209 N. Ridgeway Dr., Greensboro, N. C.
Duvall, P. F., Jr. 2858 Kimmeridge Dr., East Point, Ga.

Eberhart, R. A.
1214 N. Highland Ave., N.E., Atlanta, Ga.
Eggers, J. L. 707 Faculty St., Boone, N. C.
Eichelberger, J. G. 207 Walnut St., Clinton, S. C.
Engh, G. A. 3214 Old Dominion Blvd., Alexandria, Va.
Evans, J. H., Jr.
1408 Lafayette Ave., Rocky Mount, N. C.

Farr, G. H., Jr. 431 S. Fairview Ext., Spartanburg, S. C.
Featherstone, D. M. 467 Cathey Rd., Charlotte 8, N. C.
Fisher, J. C. 212 Davis St., Fayetteville, N. C.
Fort, S. L., Jr. Box 281, Blacksburg, S. C.
Foster, A. M. 2206 Edgemont Cir., Panama City, Fla.
Fraser, L. K. 428 Beverly Ave., Florence, Ala.
Freeman, J. L.
1788 Ponce de Leon Ave., N.E., Atlanta, Ga.
Frew, C. E. 622 Lincoln Rd., Grosse Pointe 30, Mich.
Frye, D. R. Box 267, Cornelius, N. C.

Gibbs, J. S. 1011 Crescent Dr., Reidsville, N. C.
Gibbs, N. A., Jr. 202 Fairview Rd., Thomasville, N. C.
Gilley, D. C., Jr. 628 Bridge St., Leaksville, N. C.
Glenn, J. R., Jr. 110 Hillcrest Cr., Clarksville, Tenn.
Godwin, W. C., Jr. 211 Woodrow St., Fayetteville, N. C.
Gorham, E. L., III 236 Elderwood Ave., Pelham, N. Y.
Greene, J. W. Rt. 2, Box 110, Huntersville, N. C.
Gregory, R. K., Jr. 217 N. Stone St., DeLand, Fla.

Hagen, W. M. 1020 Poplar Dr., Falls Church, Va.
Hall, R. W. 108 Briar Cliff, Durham, N. C.
Halyburton, P. A. Box 37, Davidson, N. C.
Hamilton, T. H., Jr. 800 W. Lenoir Ave., Kinston, N. C.
Hand, J. G., Jr. 3427 Oak St., Jacksonville, Fla.
Harris, N. P. 135 Silverwood, Mobile, Ala.
Hawes, S. P., III 1311 Ninth Ave., Conway, S. C.
Hedrick, D. R. 2921 Inglewood Ave., Lake City, Fla.
Hendrix, J. P., Jr. 144 Pinecrest Rd., Durham, N. C.
Herbertson, D. H. 1720 Mayfair Rd., Jacksonville, Fla.
Hess, K. C. 1615 Rose Hill Dr., Charlottesville, Va.
Hicks, L. D. Mooresboro, N. C.
Hill, R. N. 105 Poinsettia, Sebring, Fla.
Hills, R. A., Jr. St. Clair, 200 Upland Rd., Decatur, Ga.
Hines, W. M. 508 Glenn Ave., Rocky Mount, N. C.
Hopkins, J. T. Box 327, Davidson, N. C.
Howard, P. J. 1102 N. Queen St., Kinston, N. C.
Hunt, C. V. 6210 4th Street So., St. Petersburg, Fla.

Jamison, W. S. 1930 Forrest Rd., Winter Park, Fla.
Jarman, W. H., Jr. Box 6, Gastonia, N. C.
Jones, J. R. 813 E. Lexington Ave., High Point, N. C.
Jones, T. L. 515 Craford Pl., Portsmouth, Va.

Keiter, R. H. 1507 Perry Park Dr., Kinston, N. C.
Kelley, K. K., III 1530 Geraldine Dr., Jacksonville, Fla.
Kemp, F. B. 1414 Pennrose, Reidsville, N. C.
Kepler, W. G. Rt. 1, Staunton, Va.
Killian, J. H. Box 435, Franklin, N. C.
Kimbrough, L. M. Box 126, Davidson, N. C.
Kiser, J. D., Jr. 614 Cherokee Rd., Charlotte, N. C.
Knox, H. A., III Long Hill Rd., Millington, N. J.
Kraemer, C. P. 1204 Palmyra Ave., Richmond 27, Va.

Lane, G. B. 1712 Whaley Ave., Pensacola, Fla.
Leafer, L. C. 212 W. 6th St., Newton, N. C.
Leslie, R. A. 19 Wiltshire Dr., Avondale Estates, Ga.
Lewis, R. L. 2713 Shenandoah, Durham, N. C.
Llewellyn, R. R. 305 E. Lytle St., Murfreesboro, Tenn.
Long, J. A., IV 300 Crestwood Dr., Roxboro, N. C.
Lopp, F. B. 17 Vance Cir., Lexington, N. C.
Lowery, R. C. 894 N. Kensington St., Arlington, Va.

McCants, W. R. Rt. 1, Box 131, Georgetown, S. C.
McCoy, J. B., III 452 S. Union St., Concord, N. C.
McCutchen, James, Jr. 520 Sunset Dr., Spartanburg, S. C.
McDaniel, W. J., Jr. Box 754, Rutherfordton, N. C.
McElfresh, J. R. 1737 N.E. 1st St., Fort Lauderdale, Fla.
McNay, A. G. 744 14th Ave. N., St. Petersburg, Fla.
McPhillips, F. L. Point Clear, Ala.
McQueen, D. H., III Box 922, Laurinburg, N. C.
MacDiarmid, M. S. 1620 Paige St., Staunton, Va.
Maddrey, E. E., II 818 Austin Ln., Winston-Salem, N. C.
Marquis, R. S. 3521 Talahi Dr., Knoxville, Tenn.
Marshall, R. N., Jr. Briarcreek Rd., Clemmons, N. C.

Martin, J. P. 1908 Cedar St., Durham, N. C.
Martin, L. K., II 3240 Oliver Rd., Roanoke, Va.
Martin, S. T., Jr. 2991 Elkdale Dr., Charleston, W. Va.
Mebane, W. C., III
4507 Wrightsville Ave., Wilmington, N. C.
Melton, M. K. 3404 Noyes Ave., Charleston, W. Va.
Merchant, J. D., III Box 511, Carlsbad, N. Mex.
Mitchell, C. H.
Box 447, Letterman G. H., San Francisco, Calif.
Mitchell, G. N. Box 572, Southern Pines, N. C.
Morgan, A. C. 3445 Stratford Rd., Atlanta 5, Ga.
Morrison, R. D. 3244 Landon St., Lynchburg, Va.
Morton, J. M. 3203 Edgewater Dr., Greensboro, N. C.
Moss, R. O., III 1419 Roper Ave., West Point, Ga.
Murdoch, R. R. 5090 39th St. So., St. Petersburg, Fla.

Neely, G. O. Rt. 7, Box 494-H, Charlotte, N. C.
Nichols, J. N. 2414 Auburn, Dallas, Texas
Nisbet, W. O., III 534 Colville Rd., Charlotte, N. C.
Norman, J. T. 1800 Queens Rd., Charlotte, N. C.

Oehler, J. S., Jr. 1004 Central Dr., Kannapolis, N. C.
Overton, J. B. 627 Lake Drive, Salisbury, N. C.
Owen, M. W. 915 Huntington Park Dr., Charlotte, N. C.

Park, L. M. 409 Park Lake Cir., Orlando, Fla.
Parker, R. C., Jr. 1432 Country Club Dr., Tallahassee, Fla.
Pearson, M. M. 419 Alamance Rd., Burlington, N. C.
Peery, C. V., II 1105 Pollock St., Kinston, N. C.
Pepper, G. W. 102 Sunset Dr., Greensboro, N. C.
Perry, C. W., III Rt. 1, Anderson, S. C.
Perry, J. F. 1000 N. LaFayette, Shelby, N. C.
Philips, W. M., Jr. 2009 Lilly Ct., Sanford, Fla.
Plaxico, C. M., Jr. P. O. Box 294, Blacksburg, S. C.
Plunket, W. J., Jr. 4118 Statewood Rd., Atlanta, Ga.
Powell, T. W. 4618 Andrews Dr., Winston-Salem, N. C.

CR 9-2488

Reiney, C. W. 1120 Glendale Ln., Nashville, Tenn.
Rivers, R. B. Box 168, Chesterfield, S. C.
Roberts, P. A., Jr. 322 Baldwin Dr., Staunton, Va.
Robinson, E. B., Jr. Centreville, Miss.
Robinson, T. J., Jr. Box 580, Asheboro, N. C.
Rogers, J. B., Jr. 804 Oakdale Ct., Bennettsville, S. C.
Rogers, P. M., Jr. 6 Hawthorne, Florence, Ala.
Ross, T. T. Box 508, Maitland, Fla.
Russell, H. E., Jr. 608 E. Main St., Easley, S. C.
Rust, C. K., II Box 5, Conway, S. C.
Rutherford, J. S. 1263 Selma St., Mobile, Ala.

Safley, C. F., Jr. 80 N. Reese, Memphis, Tenn.
Sasser, C. G. Box 256, Conway, S. C.
Scales, A. H., III
2912 Robin Hood Rd., Winston-Salem, N. C.
Scales, R. R., III 22 Victory Ave., Greenville, S. C.
Scarboro, W. T. Box 249, Wadesboro, N. C.
Sexton, W. M. Box 586, Bluefield, Va.
Simpson, D. M. 908 Florida Ave., Bristol, Tenn.
Simpson, J. D., III No. 2 Longfellow Ln., Little Rock, Ark.
Sims, E. H. 408 E. Doyle St., Toccoa, Ga.
Slane, T. A. 422 W. End Ave., Statesville, N. C.
Slaughter, M. P. 719 N. Main, Roxboro, N. C.
Sledge, G. L. Rt. 3, Box 127-M, Charlotte, N. C.
Smith, A. Z., III 630 Carolina Cir., Winston-Salem, N. C.
Smyth, J. M. 2100 Roswell Ave., Charlotte 7, N. C.
Sparks, R. A., III 122 McDowell, Lexington, Ky.
Sparrow, J. T. RFD 1, Mooresville, N. C.
Stafford, F. A. 1231 Heard Ave., Augusta, Ga.
Stewart, T. J., Jr. Country Club Rd., Lake City, Fla.
Styron, C. E., Jr. 1000 Arendell St., Morehead, N. C.
Swope, B. M. Box 826, Welch, W. Va.
Taylor, F. L., Jr. 6001 Fairfield Rd., Columbia, S. C.
Teass, A. W. 239 S. Princeton Cir., Lynchburg, Va.
Thomas, J. N., Jr. 1002 Westwood Ave., Richmond, Va.
Thompson, F. D., Jr.
3413 Dogwood Dr., Greensboro, N. C.
Thompson, W. A. Box 566, Davidson, N. C.
Todd, W. H., Jr. Box 23, Travelers Rest, S. C.
Trask, C. H. Box 543, Beaufort, S. C.
Trotter, B. W., Jr.
267 Halcyon Ave., Winston-Salem, N. C.
Tucker, K. N. 1407 Arnette Ave., Durham, N. C.
Tulloch, E. F., Jr.
1842 Virginia Rd., Winston-Salem, N. C.
Tuttle, T. C. 4801 W. Market St., Greensboro, N. C.

Underwood, W. A. 160 Robert St., Mobile, Ala.

Voorhees, R. L.
1015 Wendover Cir., Winston-Salem, N. C.

Walker, R. J., III — 779 Downing St., Macon, Ga.
Wallace, W. K. — 2109 Wellesley Ave., Charlotte 7, N. C.
Waters, H. J. — 1701 Hammond St., Rocky Mount, N. C.
Watson, P. R. — 611 Ransom Rd., Winston-Salem, N. C.
Weaver, C. S. — 273 Newman Ave., Harrisonburg, Va.
Weeks, M. F. — 4009 San Jose Blvd., Jacksonville, Fla.
Welborn, M. K. — 300 N. "B" St., Easley, S. C.
Wells, E. E., Jr. — 139 E. Tallulah Dr., Greenville, S. C.
Wherry, C. H. F. — 639 McDaniel Ave., Greenville, S. C.
White, H. S., Jr. — 1117 Greentree Dr., Charlotte, N. C.
White, S. L. — S. 5th St., Mebane, N. C.
Whiteman, J. B. — 56 Carlton Dr., N.E., Atlanta 5, Ga.
Wilkinson, J. B. — Box 125, Sharon, S. C.
Willer, E. H. — 301 N. Cannon Blvd., Kannapolis, N. C.
Williams, J. M., III
1201 Schuyler Apts., Spartanburg, S. C.
Williams, R. A., Jr. — 515 Park Dr., Siler City, N. C.
Wilson, D. L. — 783 E. Iredell Ave., Mooresville, N. C.
Winkler, G. B. — 545 Slattery, Shreveport, La.
Woods, J. R., Jr. — Box 92, Timmonsville, S. C.
Wright, T. W. — 1503 Cary St. Rd., Richmond, Va.
Wynn, R. L., III — 119 Burnett Dr., Spartanburg, S. C.

Young, J. C. — Box 367, Lexington, N. C.
Young, J. L., Jr. — 502 Calvert Ave., Clinton, S. C.

SENIORS

Abernathy, J. L. — Box 1555, Davidson, N. C.
Abernethy, R. S., III
1047 Queens Rd., W., Charlotte, N. C.
Abney, C. L., Jr. — 2786 Riverwood La., Jacksonville, Fla.
Adams, T. V. A. — Box 96, Warrenton, N. C.
Adcock, E. W., III — 803 S. Garnett, Henderson, N. C.
Alexander, J. A. — 1201 Fairfield Dr., Gastonia, N. C.
Ambrose, W. L., III
543 Arrowhead Trail, Knoxville, Tenn.
Arnold, P. G. — Box 476, Spruce Pine, N. C.
Arnold, P. S. — 102 King's Hwy., Decatur, Ga.
Atkins, A. C. — 3660 Kroger Ave., Cincinnati, Ohio
Austin, R. L. — 1448 Mt. Vernon Rd., Dunwoody, Ga.

Barnett, J. S. — 711 Mt. Vernon Ave., Charlotte, N. C.
Barringer, R. P. — Box 386, Newton, N. C.
Boggs, C. A., Jr. — 404 Church St., Elberton, Ga.
Bolen, D. W., Jr. — Box 540, Galax, Va.
Bost, W. F., Jr. — Box 207, Morganton, N. C.
Bradford, R. G. — 256 Hempstead Pl., Charlotte, N. C.
Branch, B. H. — 3106 Naney Creek Rd., N.W., Atlanta, Ga.
Brauch, G. M. F., Jr. — 3725 Arbor Way, Charlotte, N. C.
Brown, H. N. — Rt. 1, Hillsboro, N. C.
Brown, J. H. — 415 Roslyn Rd., Winston-Salem, N. C.
Brown, T. L., III — 504 S. Petty St., Gaffney, S. C.
Burns, L. N. — 4024 Lyons View Dr., Knoxville, Tenn.
Burton, L. L. — 411 W. Main St., Cartersville, Ga.
Bussell, J. W. — 1213 Wea Ave., Lafayette, Ind.

Caldwell, T. P., Jr. — 3308 Ridgeway Dr., Metairie, La.
Calhoun, D. M., Jr. — Elizabethtown, N. C.
Carlton, B. G. — Box 251, Galway, N. Y.
Childress, C. G., Jr. — Hillsville, Va.
Chiles, J. A. — 127 W. Fair Oaks, San Antonio, Texas
Clark, E. G., Jr. — 510 Elm St., Weldon, N. C.
Clark, F. B., Jr. — 507 E. Broad St., Statesville, N. C.
Clark, W. D. — 129 Lanneau Dr., Greenville, S. C.
Clarke, J. W. — 1207 Westminster, Columbia, S. C.
Cline, H. S. — Box 48, Stony Point, N. C.
Cloninger, T. E. — Rt. 3, Newton, N. C.
Collins, H. T., Jr. — 1039 Lark St., Jacksonvile, Fla.
Cooley, J. H. — Box 745, Black Mountain, N. C.
Couch, E. J. — 6950 Miami Rd., Cincinnati 27, Ohio
Cowan, A. W. — 100 Maple Tree Dr., Bristol, Tenn.
Crawford, F. M., Jr. — Holiday Motel, Bamberg, S. C.
Currie, D. P. — 2518 Inverness Rd., Charlotte, N. C.
Cutts, C. C., Jr. — 701 Elm St., Conway, S. C.

Dakin, D. N. — 5309 Bayou Glen, Houston 27, Texas
Daves, N. A. — 2833 Wesleyan Ln., Winston-Salem, N. C.
Davidson, R. G. — Davidson, N. C.
Davis, J. M. — Montreat, N. C.
Davis, J. R. — 210 Pine Valley, Winston-Salem, N. C.
Davis, M. D., Jr. — 239 Belvedere Dr., Macon, Ga.
Diaz, M.A., Jr.
Box 1770, Supreme Court, Panama City, Panama

Edgar, R. A. — Rt. 5, Box 200, Athens, Tenn.

Ferrell, R. W. — 3600 Orebank Rd., Kingsport, Tenn.
Finley, T. D. — Barium Springs, N. C.
Fisher, H. M. — 212 Davis St., Fayetteville, N. C.
Fleagle, F. B., Jr. — 107 S. Franklin St., Reidsville, N. C.
Fouche, J. W., Jr. — 739 Kawana Rd., Columbia, S. C.
Fowler, W. W., Jr. — 894 Dean Dr., N.W., Atlanta, Ga.
Fraley, C. E., Jr. — 501 Walnut St., Statesville, N. C.
Freeland, C. J., III — 316 Eastern Ave., Crowley, La.
French, T. N. — 702 Parkway Blvd., Reidsville, N. C.
Gaston, J. N., III — 113 Park Dr., Chester, S. C.
Gerhardt, W. F. — 5112 Fairglen La., Chevy Chase, Md.
Giles, J. A. — 1035 E. 8th Ave., Gastonia, N. C.
Gilmour, D. P. — 934 Granville Rd., Charlotte, N. C.
Godwin, W. M. — 1104 5th St., Corinth, Miss.
Goodin, J. A. — Box 1062, Statesville, N. C.
Goodman, J. R. — Churchville, Va.
Goodwin, M. N., Jr.
10 Hickory St., Shell Point, Burton, S. C.
Green, G. H., Jr. — Box 383, Atlantic Beach, Fla.
Grimsley, E. L., Jr.
925 Country Club Dr., High Point, N. C.
Hall, J. T. — 2819 Chestnut St., Wilmington, N. C.
Hargis, C. L. — 815 Cloudland Dr., Johnston City, Tenn.
Harris, J. A. — 200 Woodlands, Mobile, Ala.
Harris, W. T., Jr. — 208 Dutchman Rd., Elkin, N. C.
Hartness, W. R., III — 411 Hawthorne Rd., Elkin, N. C.
Henderson, R. M. — Maxton, N. C.
Hines, S. E., Jr. — 708 Nottingham Dr., Greensboro, N. C.
Holcomb, C. B., Jr.
4550 Allistair Rd., Winston-Salem, N. C.
Hord, R. C., Jr. — 2044 Wendover Rd., Charlotte, N. C.
Houser, E. E., Jr. — 121 Hillside Ave., Charlotte, N. C.
Hudson, Marcus — 101 Pineview Ave., Wilson, N. C.
Hunter, C. P., III
2000 Linden Dr., S.E., Cedar Rapids, Iowa
Hurt, H. H., Jr. — 412 Third St., Cheraw, S. C.

Isler, S. H., III — 1100 Broadmoor Dr., Charlotte 9, N. C.

Jackson, J. A., III
1216 N.E. 4th St., Fort Lauderdale, Fla.
Jackson, R. D. — 1546 Pershing Rd., Jacksonville, Fla.
Jamison, J. C. — 909 Diamond Ave., Rocky Mount, Va.
Jones, A. C., III — Academy St., Batesburg, S. C.
Jones, G. L., Jr. — 906 Mulberry Rd., Martinsville, Va.
Jones, H. M. — Turner's Rock, Savannah, Ga.
Jordan, D. W. — 8008 Dalmain Dr., Richmond, Va.
Jorgensen, P. M. — MOQ 2304, Camp Lejeune, N. C.

Kelley, B. J. M., Jr. — 3633 Pickwick Ln., Charlotte, N. C.
King, A. S. — 508 Glenway Ave., Bristol, Va.
Kirby, W. L., Jr. — Leaksville, N. C.
Kirkland, W. A., Jr. — 1104 Englewood, Durham, N. C.
Kirkpatrick, G. G., Jr. — P. O. Box 17, Gainesville, Fla.
Kundahl, G. G., Jr. — 6801 Meadow Ln., Chevy Chase, Md.

LeDoyen, R. E. — 2400 Palmer St., Portsmouth, Va.
Leonard, P. R., Jr. — Box 825, Davidson, N. C.
Lillard, R. S., Jr. — Box 1, Decatur, Tenn.
Long, W. M., Jr. — 440 Salisbury St., Mocksville, N. C.
Loudermilk, C. B. — Chase Rd., Cornelia, Ga.
Lovette, D. E. — Box 613, Red Springs, N. C.
Lucas, T. L., Jr. — 2304 King St., Alexandria, Va.

McAllister, J. R., III — Box 951, Staunton, Va.
McDonald, R. L., Jr. — Box 327, Thomasville, N. C.
McElroy, E. W. — Box 203, Covington, Ga.
McFarland, R. M., IV — 1499 Emory Rd., N.E., Atlanta 6, Ga.
McKenzie, M. R. — Barium Springs, N. C.
McRight, D. A. — Rt. 4, Monroe, N. C.
Maddock, M. B. — 2442 Hassell Pl., Charlotte, N. C.
Mallard, E. L., Jr. — 2634 Selwyn Ave., Charlotte, N. C.
Mansell, W. F., Jr. — Box 1082, Vicksburg, Miss.
Martin, D. G., Jr. — Box 456, Davidson, N. C.
Martin, J. B., III — 4002 Kilbourne Rd., Columbia, S. C.
Martin, T. W. — 3910 Richmond Hwy., Alexandria, Va.
Mattison, W. T., Jr. — Box 1685, Anderson, S. C.
Maulden, K. A. — Box 6, Davidson, N. C.

Meldrum, R. W. RD 2, Bloomsburg, Pa.
Merritt, W. H. 1108 Pittsboro Rd., Chapel Hill, N. C.
Millar, A. C. 3712 Ridge Rd., Raleigh, N. C.
Miller, A. D. 1907 Victoria Rd., Raleigh, N. C.
Mitchell, W. M. 602 W. Main St., Christiansburg, Va.
Moore, J. K. 101 E. Union St., Sandston, Va.
Moore, R. Henry Spring Lake, Madisonville, Ky.
Moore, R. Hunter 1100 Long St., Rocky Mount, N. C.
Morefield, J. D. Box 82, Erwin, Tenn.
Morgan, R. M. 230 Rice St., Hamlet, N. C.
Morrison, J. G., IV 301 Locust St., Ronceverte, W. Va.
Morton, Duncan, Jr. 685 Valencia Ct., Bartow, Fla.
Moss, W. M. 229 Albemarle, Macon, Ga.

Neal, T. S. 1129 Aycock Ave., Burlington, N. C.,
Neal, W. E., Jr. Box 378, Liberty, N. C.
Neely, E. T. 1107 Church Ave., Hartsville, S. C.
Nelson, B. J. Box 1393, Davidson, N. C.
Newland, H. R., Jr. Box 1243, Dade City, Fla.
Newton, N. E. 736 Lake Shore Dr., Lake Wales, Fla.
Norris, F. B., III 401 Oakhurst Ave., Gastonia, N. C.
Nowlin, G. P., Jr. 621 Concord Rd., Davidson, N. C.

Odom, T. L. 632 Rose St., Rocky Mount, N. C.

Page, D. R. 424 Westover Ave., Winston-Salem, N. C.
Parker, H. L. 123 Harvard Dr., Spartanburg, S. C.
Parks, J. W., III
2410 Armstrong Park Rd., Gastonia, N. C.
Patrick, P. S. 30 W. Avondale Dr., Greenville, S. C.
Patrick, T. M., Jr. Box 396, Taylors, S. C.
Phillips, R. L., Jr.
522 Washington St., Rockingham, N. C.
Porter, R. W. 901 W. Stuart Dr., Galax, Va.
Pressly, J. A.
601 Meadowbrook Rd., Kings Mountain, N. C.
Pruitt, W. H., Jr. Box 365, Bessemer City, N. C.
Purington, P. D. 105 Monument Ave., Greeneville, Tenn.

Raiford, T. C., Jr. 1367 Christmas Ln., N.E., Atlanta 6, Ga.
Rea, R. J., Jr. 436 N. Randolph St., Eufaula, Ala.
Reid, E. L., Jr. 1500 Dinglewood, Columbus, Ga.
Richardson, H. B., Jr.
621 Cedar Ridge, Bowling Green, Ky.
Richardson, O. L., Jr. 1711 Waxhaw Rd., Monroe, N. C.
Rives, C. M., III 1007 McGee St., Greensboro, N. C.
Roberson, V. O., III 14 Woodland Way, Greenville, S. C.
Roberson, W. E. 14 Woodland Way, Greenville, S. C.
Robinson, J. L. Box 223, Lenoir, N. C.
Rosenberger, G. G., Jr. 2310 Carolina Ave., Roanoke, Va.
Rozear, M. P. 2812 Lydia St., Jacksonville, Fla.
Rush, A. P., Jr. 6-F Lewis Village, Greenville, S. C.

Salzer, W. W., Jr. 6210 4th St. So., St. Petersburg, Fla.
Saunders, D. B. 122 Westview Rd., Upper Montclair, N. J.
Shappley, B. G. 1717 Traveller Rd., Lexington, Ky.
Sharp, J. C. 1119 2nd Ave., Marlinton, W. Va.

Sheffield, C. G. Box 427, Sebring, Fla.
Shelton, G. F. Box 184, Logan, W. Va.
Sherrill, F. A., Jr. 404 Ridgeway Ave., Statesville, N. C.
Showalter, G. C. 855 St. Louis St., Lewisburg, Pa.
Shumaker, W. M. 104 Maurice St., Monroe, N. C.
Simpson, T. E., Jr. Rt. 1, Richburg, S. C.
Sims, H. H., Jr. 1578 Connell Rd., Charleston, W. Va.
Smith, G. L., Jr. 1511 Wendover Rd., Charlotte, N. C.
Smith, H. L. 107 W. Avondale, Greensboro, N. C.
Smith, P. B., Jr. 6237 San Felipe Rd., Houston, Texas
Snead, R. P. 5307 Matoaka Rd., Richmond, Va.
Sparks, O. B. 3488 Roxboro Rd., N.E., Atlanta, Ga.
Starling, J. L. 207 Paxton, Lexington, Va.
Stephens, R. W. 206 Third St., Leaksville, N. C.
Stone, E. L. 1320 Kenilworth Ave., Charlotte, N. C.
Stone, H. M. 3102 Ashel St., Raleigh, N. C.
Stone, R. T., II 908 Avery Pl., Greensboro, N. C.
Stowell, D. C., Jr. 4836 Headley Terr., Jacksonville, Fla.
Stuart, M. H., Jr.
Apt. 4, 515 Bernardo Ave., Sunnyvale, Calif.

Thomas, H. F., Jr. 310 Pleasant St., Spindale, N. C.
Toole, A. F., III 600 Cedar St., Talladega, Ala.
Trask, G. G. Box 543, Beaufort, S. C.
Trull, B. H. 2715 Athens Pl., Charlotte, N. C.

Usher, B. W. Box 438, Bennettsville, S. C.

Vance, A. A., Jr. Box 236, Troutman, N. C.
Vance, Z. B. 1571 College St., Macon, Ga.
Van Doeren, M. A. Whitewood Ln., Winston-Salem, N. C.

Walters, F. J., Jr. 108 Woodstock Court, Norfolk, Va.
Watson, F. M., Jr. Box 461, Marianna, Fla.
Watson, N. E., Jr. Box 904, Greenwood, S. C.
Waugh, R. A. 4858 Battery Ln., Bethesda, Md.
Weeks, H. R., Jr. 1108 Knox St., Durham, N. C.
Weld, J. S. Rt. 3, Newland, N. C.
Wellford, W. H.
3615 English Gardens Rd., Charlotte 9, N. C.
Werth, W. G., III Rt. 5, Box 764, Charlotte, N. C.
West, H. C. 112 Spruce St., Washington, N. C.
White, A. J., Jr. 35 E. Airy St., Norristown, Pa.
Whitten, G. E., Jr. 217 Jones Cir., Thomasville, N. C.
Whittington, W. R. Box 97, Tunica, Miss.
Williams, J. L. 4015 Drummond, Houston, Texas
Williamson, J. W., Jr. 200 S. Ellis St., Salisbury, N. C.
Wilson, J. A., III 804 Hillcrest, Kannapolis, N. C.
Woods, J. B., III Box 518, Davidson, N. C.
Woodside, H. R., Jr. 5432 Sharon Rd., Charlotte, N. C.
Wray, H. L. 1515 Biltmore Dr., Charlotte, N. C.

Young, S. A. 5323 Virginia Ave., S.E., Charleston, W. Va.

Zimmerman, H. W., Jr.
139 W. First Ave., Lexington, N. C.
Zirkle, L. G., Jr. 801 Kentwood Dr., Blacksburg, Va.

SPECIALS

Beebe, R. O. 1007 Eulalia Rd., N.E., Atlanta, Ga.
Besques, J. A. L.
Rue du Pont des Salines. 28. La Rochelle, France
Burks, Mrs. Ann T. Rt. 3, Bedford, Va.

DeFauw, J. P.
"Ma Campagne," 48, Chaussee d'Ingelmunster
Iseghem, Belgium
Denham, J. W. 2379 Forsyth Ct., Winston-Salem, N. C.
Dey, S. C. Karamtoli, Ranchi, Bihar, India

Fukai, Yasuo
47 Higashiminato-cho, Izumiotsu, Osaka, Japan

Gerstenberg, Peter Hamburg 39, Semperplatz 2, Germany
Glarner, Rudolf Burgstrasse 24, Glarus, Switzerland

Harding, S. M.
The Dene House, Great Budworth, Northwich,
Cheshire, England
Hartmann, Gerhard
Meidlinger Haupstrasse 8-14/1/2/7, Vienna 12, Austria
Hey, J. D. Am Setzen 1, Gochsheim, Bavaria, Germany
Hopkins, L. C., Jr. 81 Peachtree Battle Ave., Atlanta, Ga.

Jones, A. M.
22 West Allington, Bridgport, Dorset, England

Kamm, Norberto Pringles 15, Cordoba, Argentina
Kelly, R. E. 714 Cooper Dr., Charlotte, N. C.

Leonard, Mrs. Judy M. Box 825, Davidson, N. C.

Overcash, B. J. A. 277 Sunset Dr., Concord, N. C.

Rawls, W. C. 710 Falls Rd., Rocky Mount, N. C.
Rodas, H. C. F.
7a. Calle 0-62-Zone 1, Guatemala City, Guatemala

Snider, C. J. 3358 Nottingham Rd., Winston-Salem, N. C.
Stathatos, Constantine
5 Meg. Alexandrou-Amaroussion, Athens, Greece

Van der Zee, R. E.
P. O. Box 299 King William's Town, Cape Province,
Union of South Africa

Wright, T. P. 213 Highland Ave., Blacksburg, Va.